

MICROFILMED

100 WEST MAIN STREET, JR. N44025

MAY'S BRIDGE ROAD

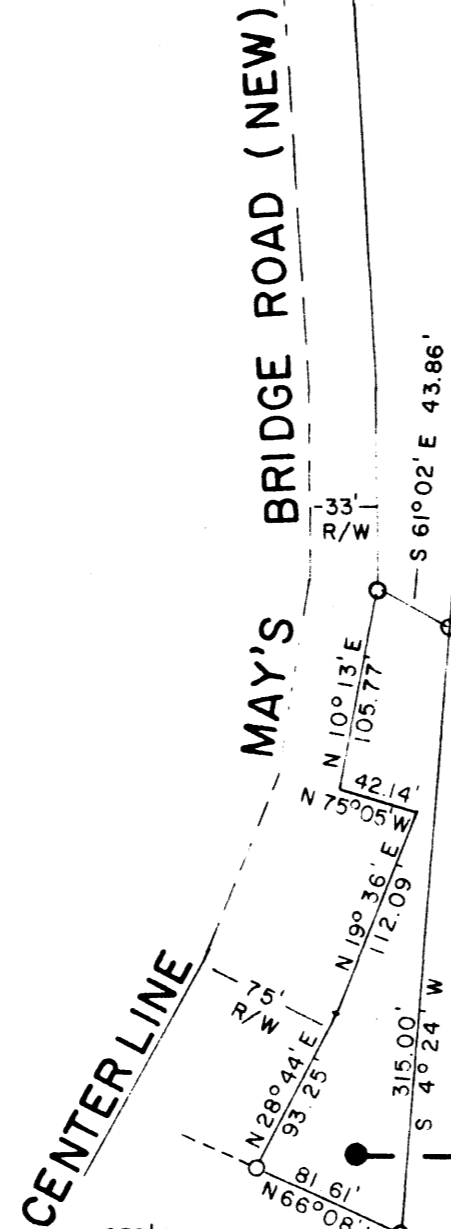

- MELISSA L. SEARCY -

- PATSY F. DOBSON -

CONTAINS 0.30 AC.

3952 ✓

10T-44

850' CONTOUR
(WATER RIGHTS LINE)
GREER COMMISSION OF PUBLIC WORKS
LAKE CUNNINGHAM

SOUTH CAROLINA
REGISTERED
LAND SURVEYOR
NO. 6581
W.C. [Signature]
SIGNATURE

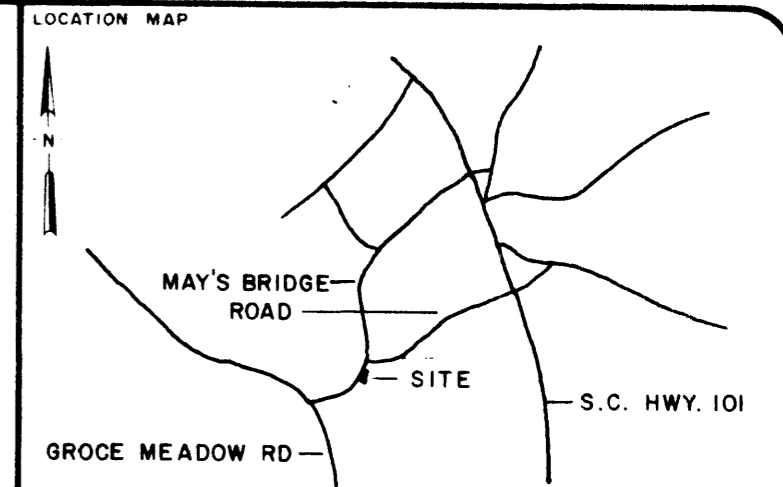
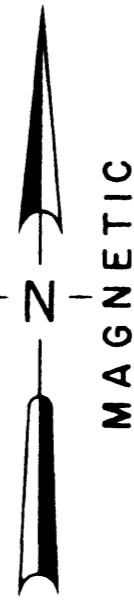

LEGEND

○	I.P. SET	◊	STONE
●	I.P. FOUND	⦿	RR SPIKE
⊕	NAIL & CAP SET	⦿	NAIL & CAP FOUND

I hereby certify that the ratio of precision of the field survey is 1/7000 as shown hereon and the area was determined by the coordinate method of area calculation

I hereby certify that the measurements as shown on this plat are correct and that there are no encroachments or projections other than shown.

This property is subject to all easements, zoning ordinances and rights of way, of record or not of record, if any.

REFERENCES: TAX MAP 633.2-1-24
DEED BOOK 1021, PAGE 920

PROPERTY OF
**GREER COMMISSION OF
PUBLIC WORKS**

SURVEYED FOR
PATSY F. DOBSON

GREENVILLE COUNTY SOUTH CAROLINA
1" = 100' SCALE 100 50 0 100 200 FEET

DRAWN	CHECK	DATE	JOB NO.
WCL	CB	6-7-1984	1630-I-149

LINDSEY & ASSOCIATES
HWY. 253 RT. 1, TAYLORS S.C. 29687
LAND & HYDROGRAPHIC SURVEYORS

FILED
GREENVILLE CO. S.C.
AUG 3 3 55 PM '84
DONNIE S. TANKERSLEY
R.M.C.