

MICROFILMED

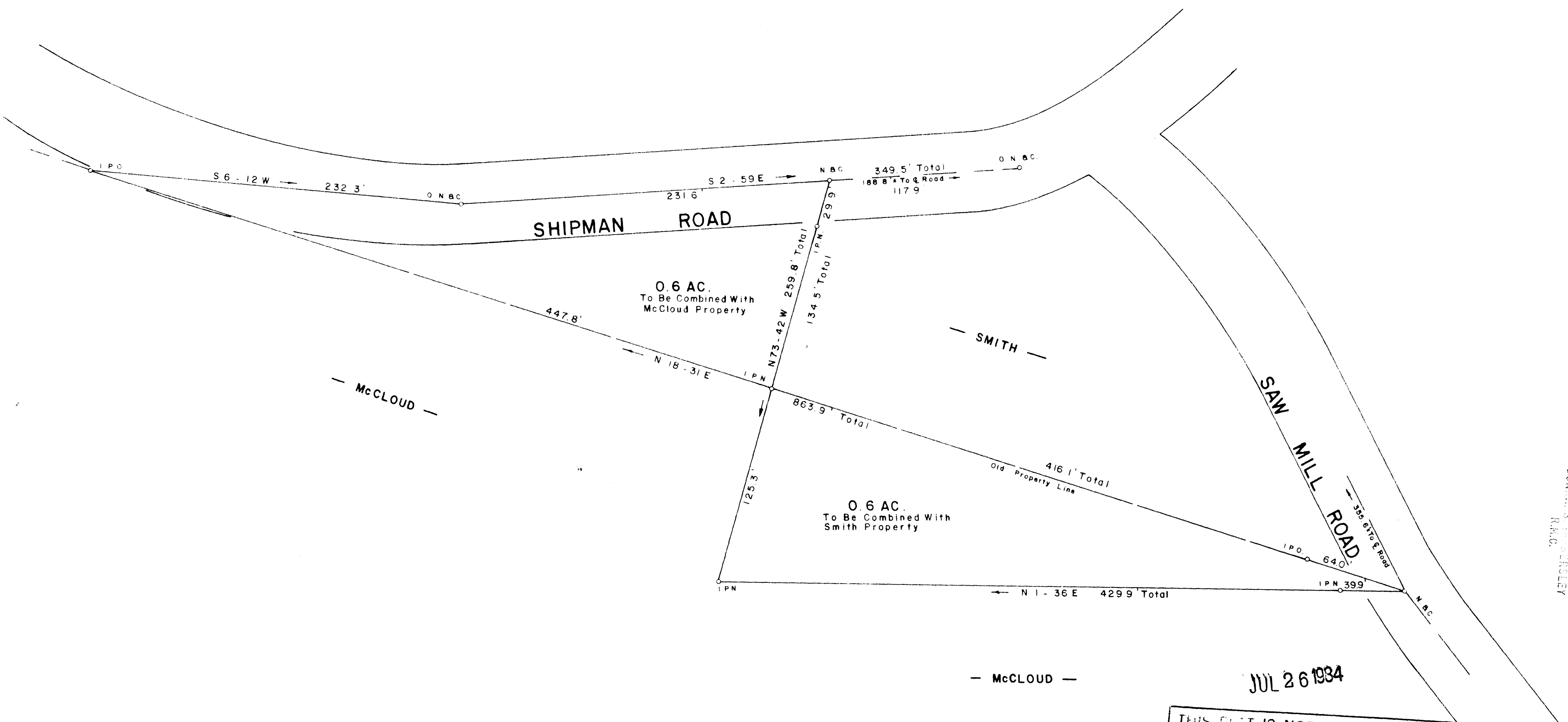

FILED
 GREENVILLE CO. S.C.
 JUL 26 11 57 AM '84
 DONALD S. HENDRICKS
 REC.

JUL 26 1984

THIS PLAT IS NOT A SUBDIVISION
 AS DEFINED BY THE GREENVILLE
 COUNTY SUBDIVISION REGULATIONS.
 7/25/84 *John J. Weir*
 Chairman, Secretary, or Director of
 Planning.
 Greenville County Planning Commission

SURVEY FOR
JOHN W. McCLOUD

NEAR MARIETTA GREENVILLE COUNTY
 SOUTH CAROLINA
 MARCH 22, 1984

2890

10-T-21

I Herby Certify That The Ratio Of Precision
 Of The Field Survey Is 1/6300 As Shown
 Hereon And The Area Was Determined By Computer.

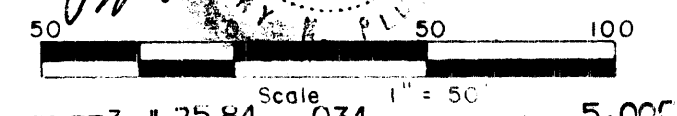
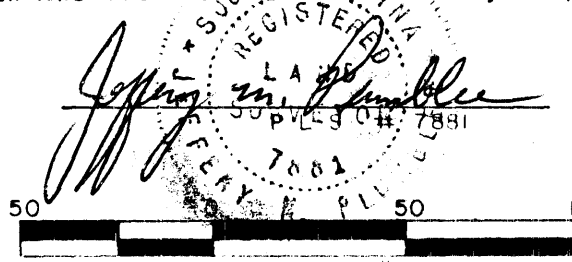

JEFFERY M. PLUMBLEE, INC.
 LAND SURVEYING
 P. O. BOX 788
 TRAVELERS REST S. C. 29690
 (803) 834 4426