

MICROFILMED

FILED
GREENVILLE CO. S.C.
JUL 5 3 04 PM '84
DONNIE S. TANKERSLEY
R.M.C.

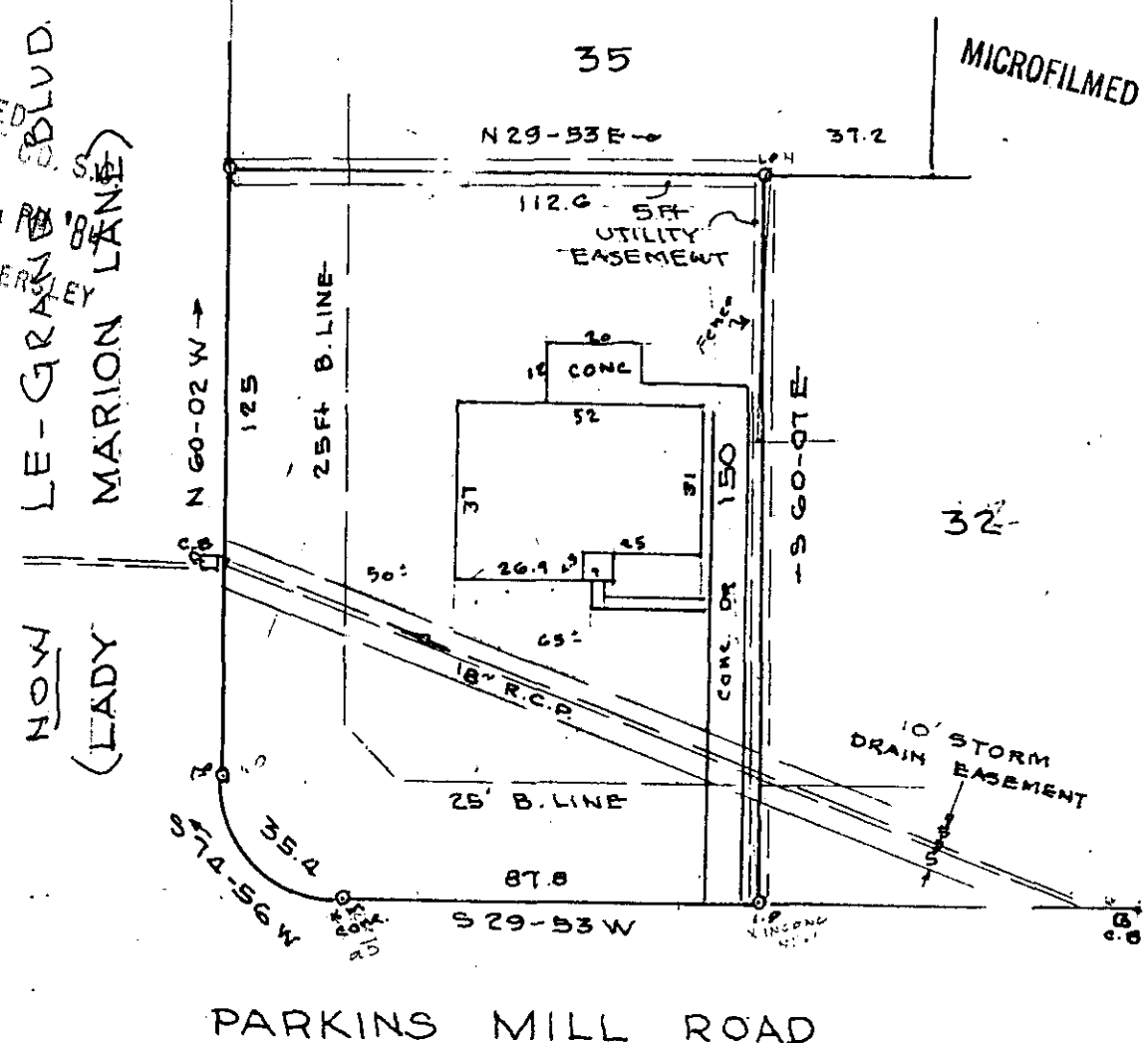
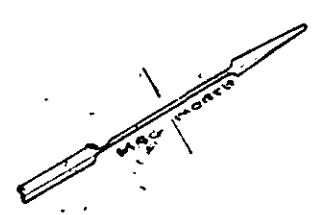

NOTE: This lot does not lie in a flood plane.

554
10-S-87

PROPERTY OF
CHARLOTTE P. LANFORD &
ANGELA MARIE STANLEY
GREENVILLE, S.C.

SCALE 1"=40' JULY, 3, 1984

This is to certify that on the 3rd day of JULY, 1984, I surveyed the property shown on this plat, being property of DONALD G. BALTZ, recorded in Book 111 of the R.M.C. Office for Greenville County, S. C., and that the property lines, walls and buildings are as shown hereon; that the buildings located on said lot do not encroach or project on adjacent streets or property; and that no adjacent buildings or walls encroach or project on said premises, and that no utility lines cross this property.

Clifford C. Jones
Reg. Engineer No. 1144

