

JUL 2 2 50 PM '84
 DONNIE S. TANKERSLEY
 R.M.C.

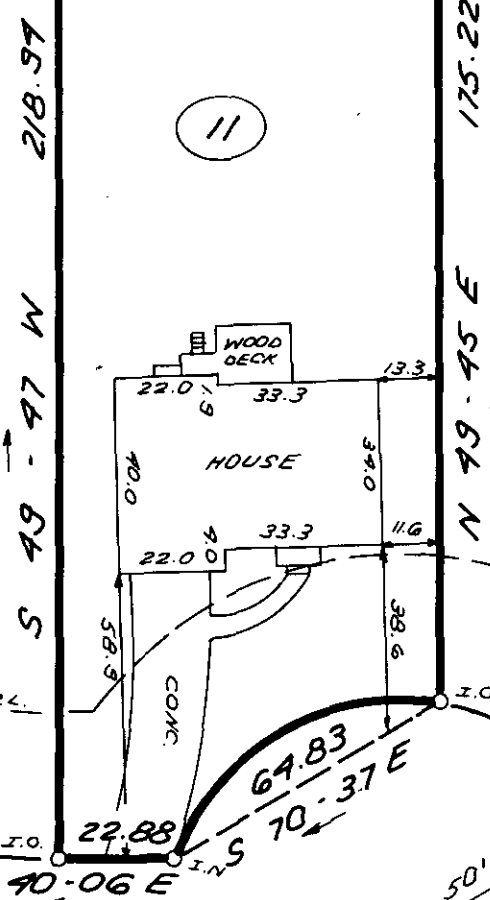

12

10



- NOTE:
- 1) 5' DRAINAGE & UTILITY EASEMENT ALONG EACH SIDE OF ALL SIDE & REAR LOT LINES.
 - 2) NO DRIVEWAYS PERMITTED ALONG BUFFER STRIP

323.81 FT TO
 HAMBY ROAD

LOBLOLLY LANE

JUL 2 1984

10-5-73
 173



THIS IS TO CERTIFY THAT THE PROPERTY SHOWN ON THIS PLAT WAS SURVEYED UNDER MY DIRECT SUPERVISION. PROPERTY LINES AND IMPROVEMENTS SHOWN ARE LOCATED CORRECTLY AND THAT NO VISIBLE ENCROACHMENTS EXIST UNLESS OTHERWISE SHOWN. THIS PROPERTY IS NOT LOCATED IN A DESIGNATED FLOOD HAZARD AREA.

SOUTH CAROLINA REGISTERED LAND SURVEYOR
 MACK L. CHAPMAN, JR.
 TO 1984
 RLS MACK L. CHAPMAN JR
 NO: 10034

STATE OF SOUTH CAROLINA GREENVILLE COUNTY

FORRESTER WOODS
SEC. 6, LOT 11
PROPERTY OF
STUART M. BARLOW
CHRISTINE L. BARLOW

FREELAND & ASSOCIATES
 Engineers • Land Surveyors
 318 WEST STONE AVENUE.
 GREENVILLE, S.C.
 (803) 271-4924

PLAT BOOK	9W @ 74
DEED BOOK	
TAX MAP	
PARTY CHIEF	B.G.
DRAWN	K.E.G.
DATE	JUNE 26 1984
DWG. NO.	11,370

2 JUL 02 24 1452
 3.0001