

MAG 1974 FILED GREENVILLE CO. S.C. JUL 2 11 43 AM '84 DONATE S. JANKENSBY R.M.C.

Note: 5' utility & drainage easement each side of all side and rear lot lines.

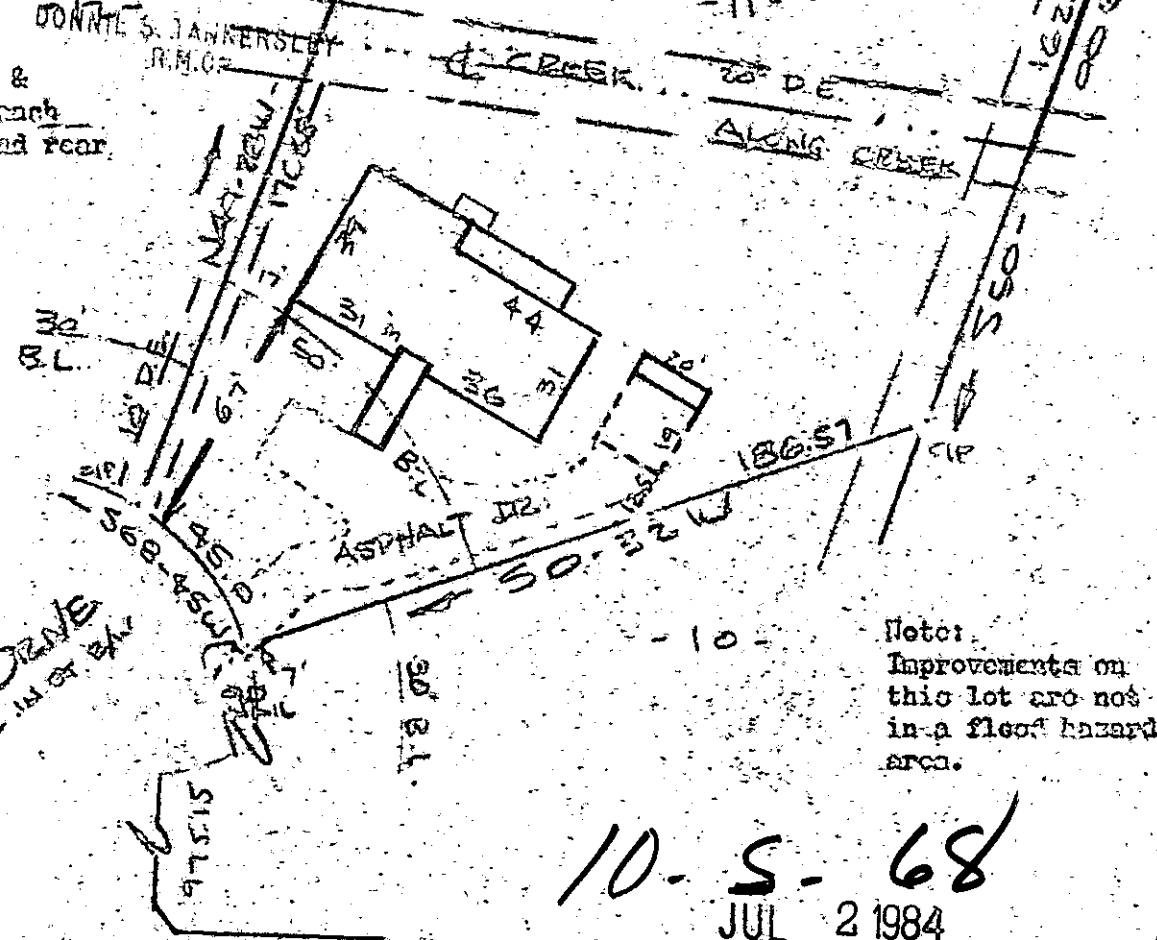

Note: Improvements on this lot are not in a flood hazard area.

10-S-68 JUL 2 1984

PROPERTY OF JAMES H. SHUTTLEWORTH & PATRICIA S. SHUTTLEWORTH MAULDIN S.C.

SCALE: 1" = 50' 28 JUNE 1984

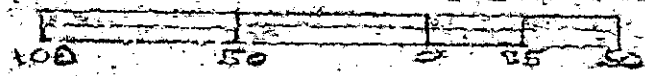

This is to certify that on the 28th day of June, 1984, I surveyed the property shown on this plat, being known as lot 11 on plat of RUSTIC ESTATES and recorded in the REC Office Greenville County, S. C., in Plat Book "4 - R" at Page 71; and that the property lines, walls and buildings are as shown hereon, and that the walls and buildings located on said lot do not encroach or project on adjacent street or property, and that no adjacent walls or buildings encroach or project on said premises, and no power lines cross this property except as shown hereon.

178

R. B. [Signature] R. E. BRUCE, REG. # 1952

CAROLINA SURVEYING CO. 112 Mainly St. Greenville, S. C.

Recordable Plat

3 1102254 1408 3 0001