

MICROFILMED

NORTH MAIN STREET
CLARKSON ROAD
WATER & SEWER LINES

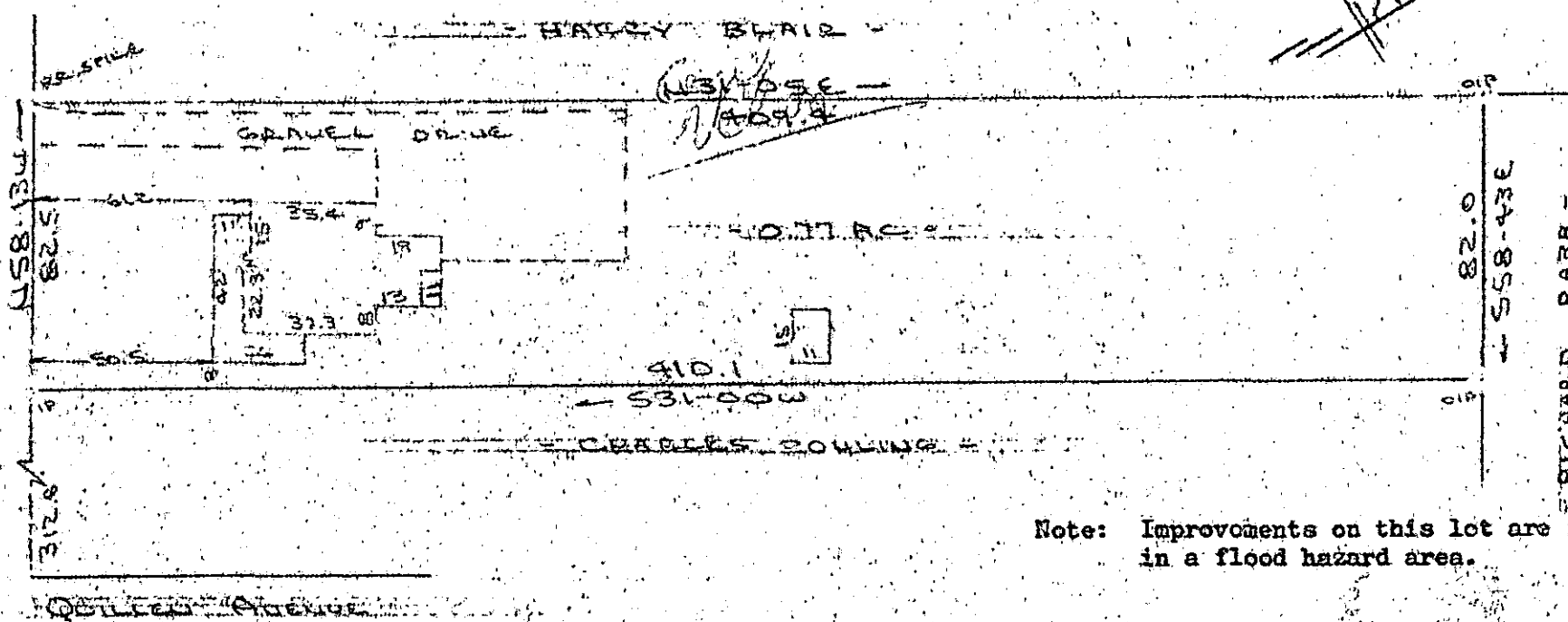

Note: Improvements on this lot are not in a flood hazard area.

PROPERTY OF
JOSEPH BRICE TURNER & REBECCA W. TURNER
GREENVILLE COUNTY, FOUNTAIN INN, S.C.
SCALE: 1"=50' 18 JUNE 1984

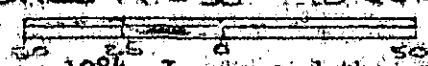

This is to certify that on the 18th day of June, 1984, I surveyed the property shown on this plat, being known as 0.77 acre or plat of PROPERTY OF JOSEPH BRICE TURNER & REBECCA W. TURNER and recorded in the REC Office Greenville County, S. C., in Plat Book at Page ; and that the property lines, walls and buildings are as shown hereon, and that the walls and buildings located on said lot do not encroach or project on adjacent street or property, and that no adjacent walls or buildings encroach or project on said premises, and no power lines cross this property except as shown hereon.

FILED
GREENVILLE CO. S.C.
JUN 26 10 32 AM '84
DONNIE S. TANKERSLEY
R.M.C.

40852

R. B. BRUCE
RIS # 1982

CAROLINA SURVEYING CO.
112 Manly St.
Greenville, S.C. GCTO

Recordable Plat

3 JUN 26 84 019

3.0000

10-5-41