

MICROFILMED

FILED
GREENVILLE CO. S.C.
JUN 18 1 41 PM '84
DONNIE S. TANKERSLEY
R.M.C.

ALFRED WAYNE GASH

BEVERLY ROAD

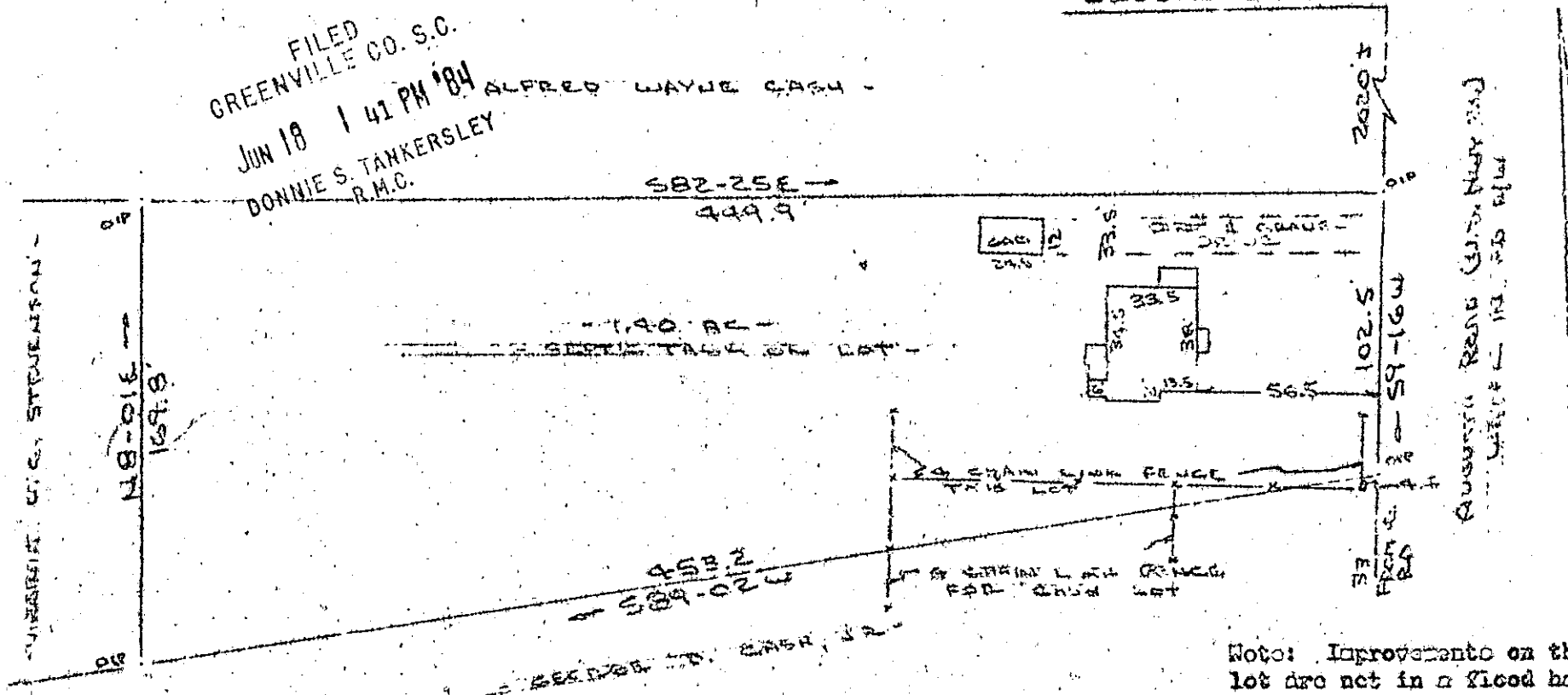

Note: Improvements on this lot are not in a flood hazard area.

PROPERTY OF
C. W. WINCHESTER JR & C. W. WINCHESTER III
NEAR GREENVILLE, GREENVILLE COUNTY, S.C.
7 JUNE 1984

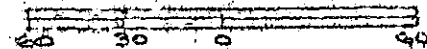

This is to certify that on the 7th day of June, 1984, I surveyed the property shown on this plat being known as 1.40 acres on plat of PROPERTY OF C. W. WINCHESTER, JR. & C. W. WINCHESTER III and recorded in the REC Office Greenville County, S. C., in Plat Book at Page ; and that the property lines, walls and buildings are as shown hereon, and that the walls and buildings located on said lot do not encroach or project on adjacent street or property, and that no adjacent walls or buildings encroach or project on said premises, and no power lines cross this property except as shown hereon.

39889 JUN 18 1984

105-9

Recordable Plat R. B. Bruce

CAROLINA SURVEYING CO.
112 W. Myrtle St.
Greenville, S. C.

D. B. Bruce, R.S. 1984

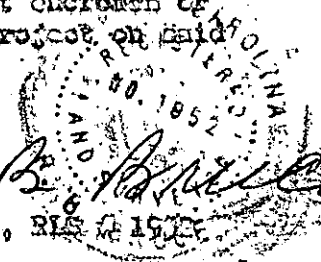

SC70 -- 1 JUN 18 1984 1449

3.0001