

MAY 1972 MICROFILMED

113-55E  
125.0

Note: Improvements on this lot are not in a flood hazard area.

Note: 5' drainage & utility easement each side all side & rear lot lines, unless otherwise shown.

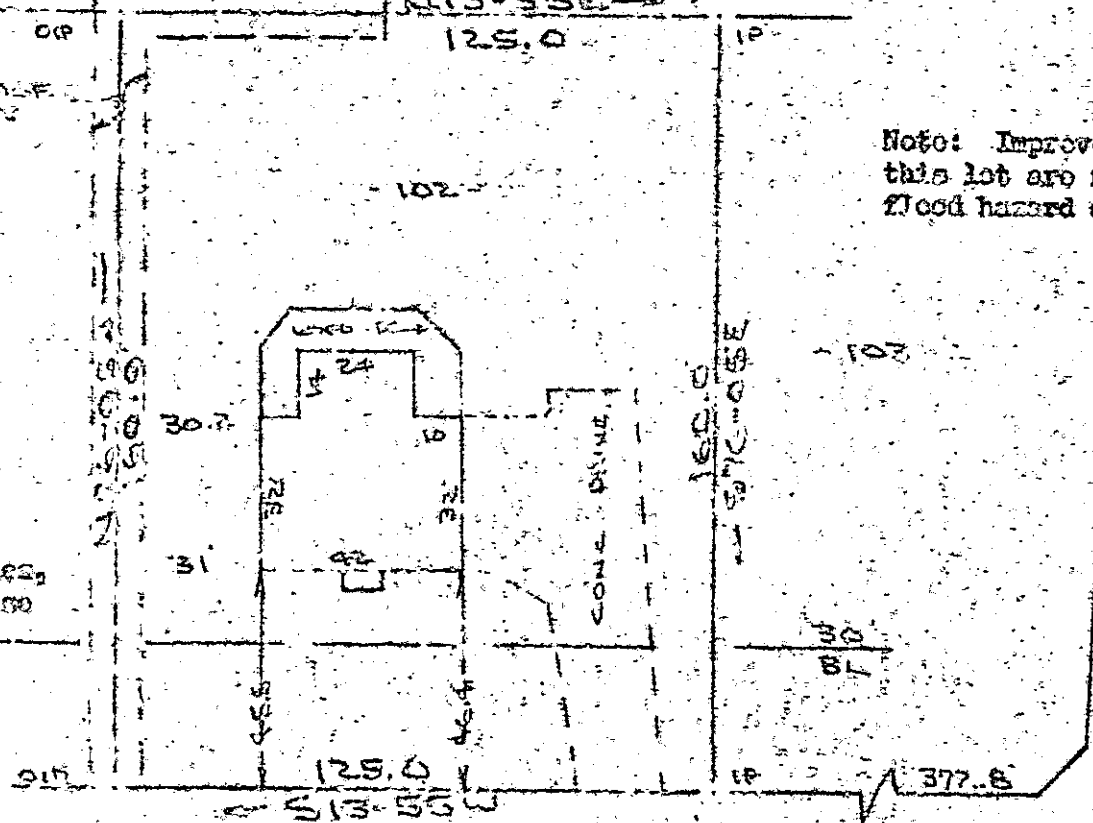

SUGARBERRY DRIVE  
WATER & SEWER IN ST. 14W

PROPERTY OF  
**R. RIGGIE RIDGEWAY**  
NEAR SIX MILE, S.C.  
14 MAY 1984

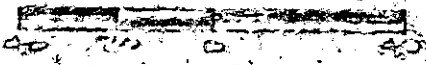

This is to certify that on the 14th day of May, 1984, I surveyed the property shown on this plat, being known as lot 102 on plat of Sheet No. 1 of 3 DOVE TREE and recorded in the REC Office Greenville County, S. C., in Plat Book "4 - X" at Pages 21 & 23; and that the property lines, walls and buildings are as shown hereon, and that the walls and buildings located on said lot do not encroach or project on adjacent street or property, and that no adjacent walls or buildings encroach or project on said premises, and no power lines cross this property except as shown hereon.

10-S-6

39691

R.M.C.  
DONNIE S. JANKERSLEY

*R. B. Bruce*  
R. B. Bruce, SLS  
SOUTH CAROLINA  
SURVEYORS ASSOCIATION

JUN 15 3 40 PM '84  
JUN 15 1984

GREENVILLE CO. S.C.

CAROLINA SURVEYING Co.  
112 Main Street  
Greenville, S.C.

Recordable Plat

2 JUN 15 84 129

3.0001