

Glendale Sec. No. 3

MICROFILMED

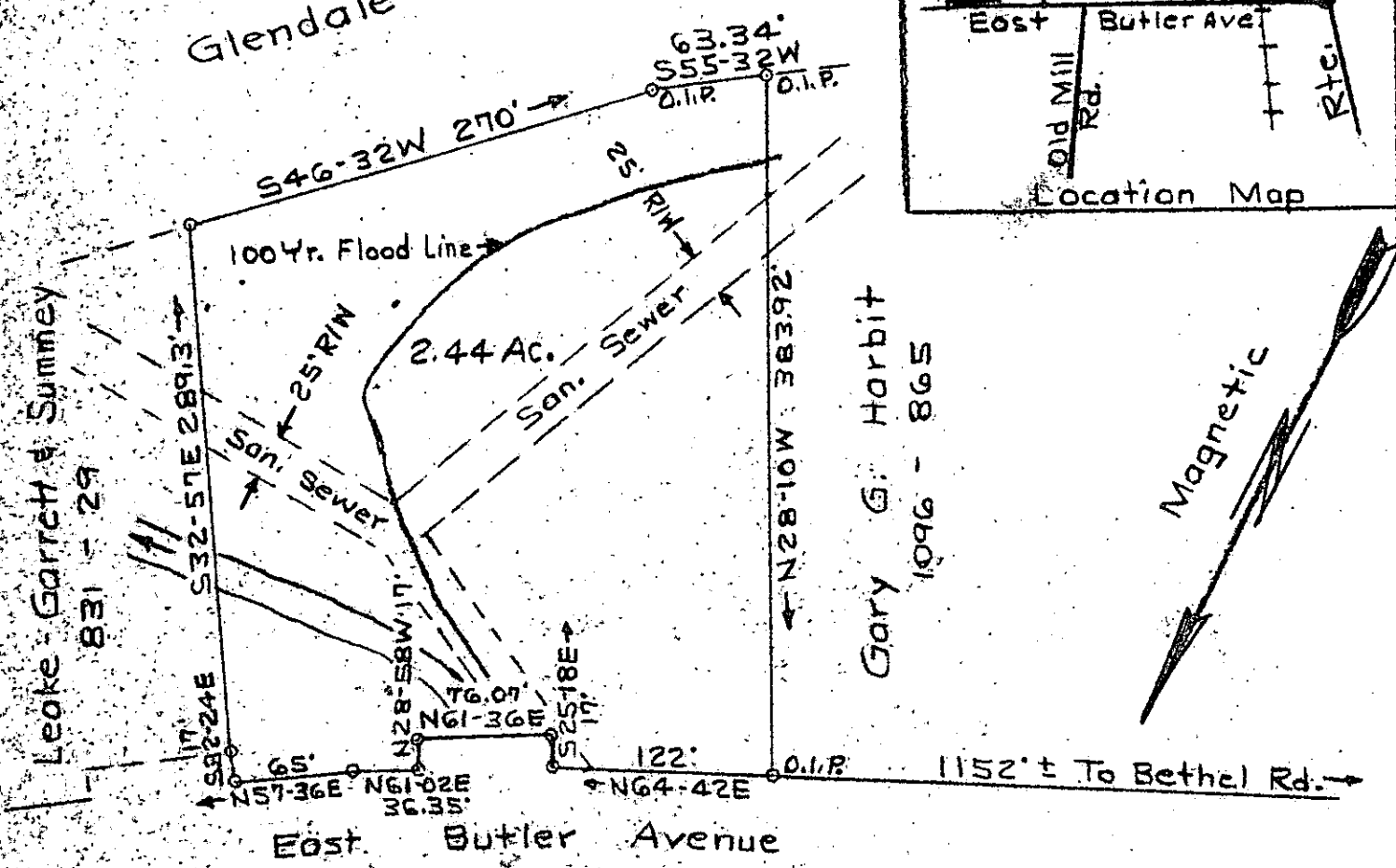
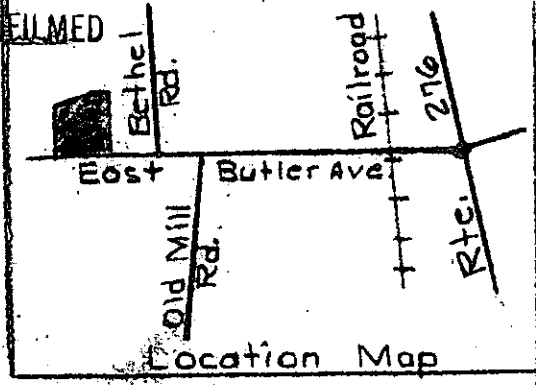

PROPERTY OF
 CHARLES C. BENTLY
 GREENVILLE CO. MAULDIN, S. C.

Scale - 1" = 100' April 4, 1984
 T. H. Walker Jr. Reg. L.S. 3182
 300 Maple Dr. Mauldin, S.C.

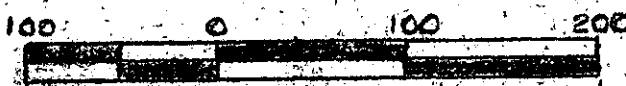

Error of closure exceeds 1/2500

FILED
 GREENVILLE CO. S.C.
 JUN 14 11 21 AM '84
 DONNIE S. TANKERSLEY
 R.M.C. 33540

10-R-99



Tax Map Ref. M-4.2-2-1.1. Iron Pins at all corners.