

FILED  
GREENVILLE CO. S.C.  
JUN 11 2 32 PM '84  
DONNIE S. TANKERSLEY  
R.M.C.

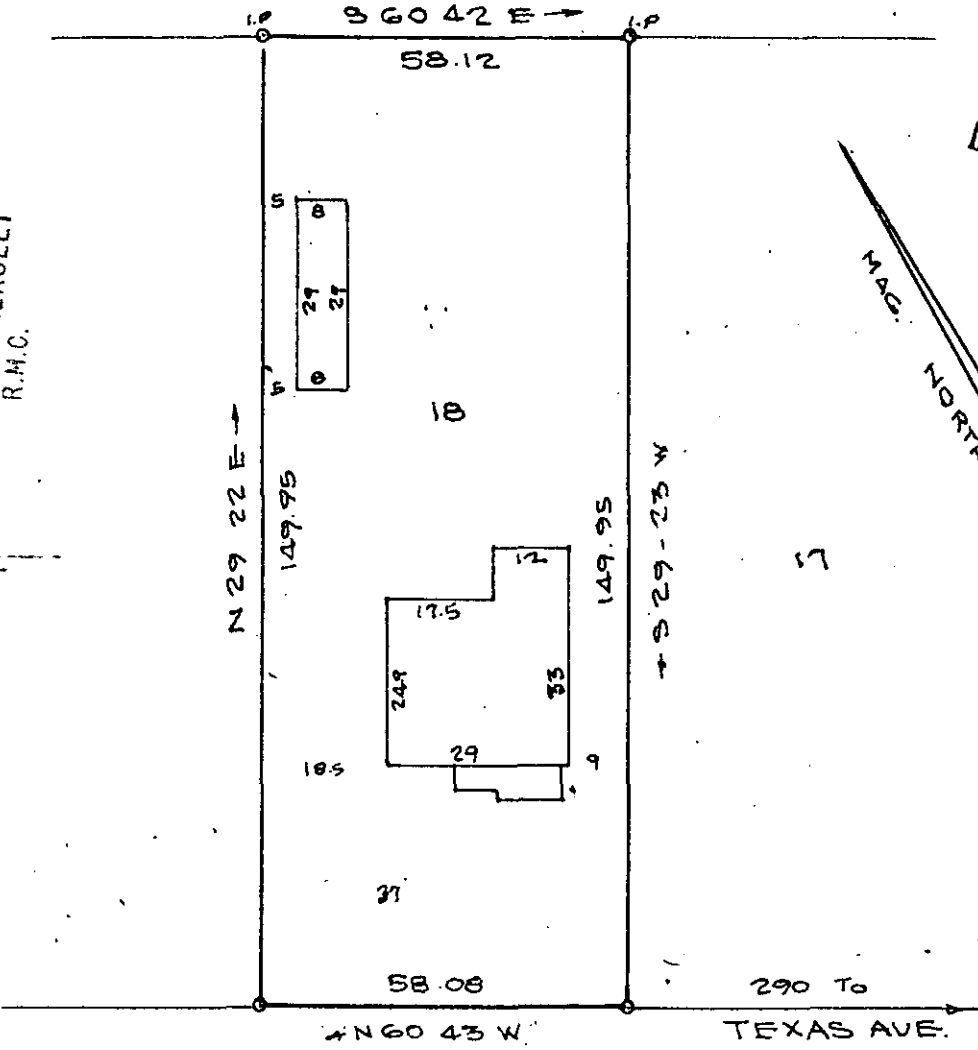

MICROFILMED

MAC. NORTH

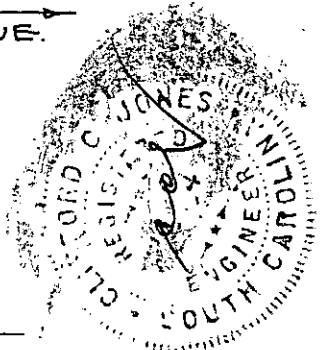
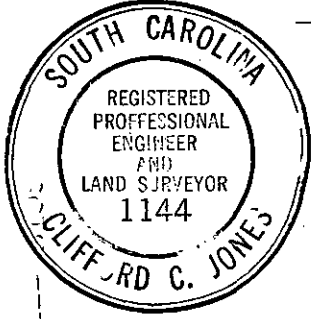

THIS LOT DOES NOT LIE IN A FLOOD PLANE

PROPERTY OF  
DORIS J. CROMPTON  
GREENVILLE Co. S.C.

SCALE 1"=30' MAY 21-1984

39103

10-R-87

I do hereby certify that on the 21 day of MAY 1984 I surveyed the property shown on this plat, being Lot 18 of M&B 4200-1-82, recorded in P at Book 1955 of the R.M.C. Office for Greenville County, S. C., and that the property lines, walls and buildings are as shown hereon; that the buildings located on said lot do not encroach or project on adjacent streets or property; and that no adjacent buildings or walls encroach or project on said premises, and that no utility lines cross this property.

Reg. Engineer No. 1144 S.C.  
JONES ENGINEERING SERVICES - GREENVILLE, S.C.

2 JUN 11 1984