

MRS  
1978

MICROFILMED

HUNTERS TRAIL  
WATER & SEWER IN ST R/W

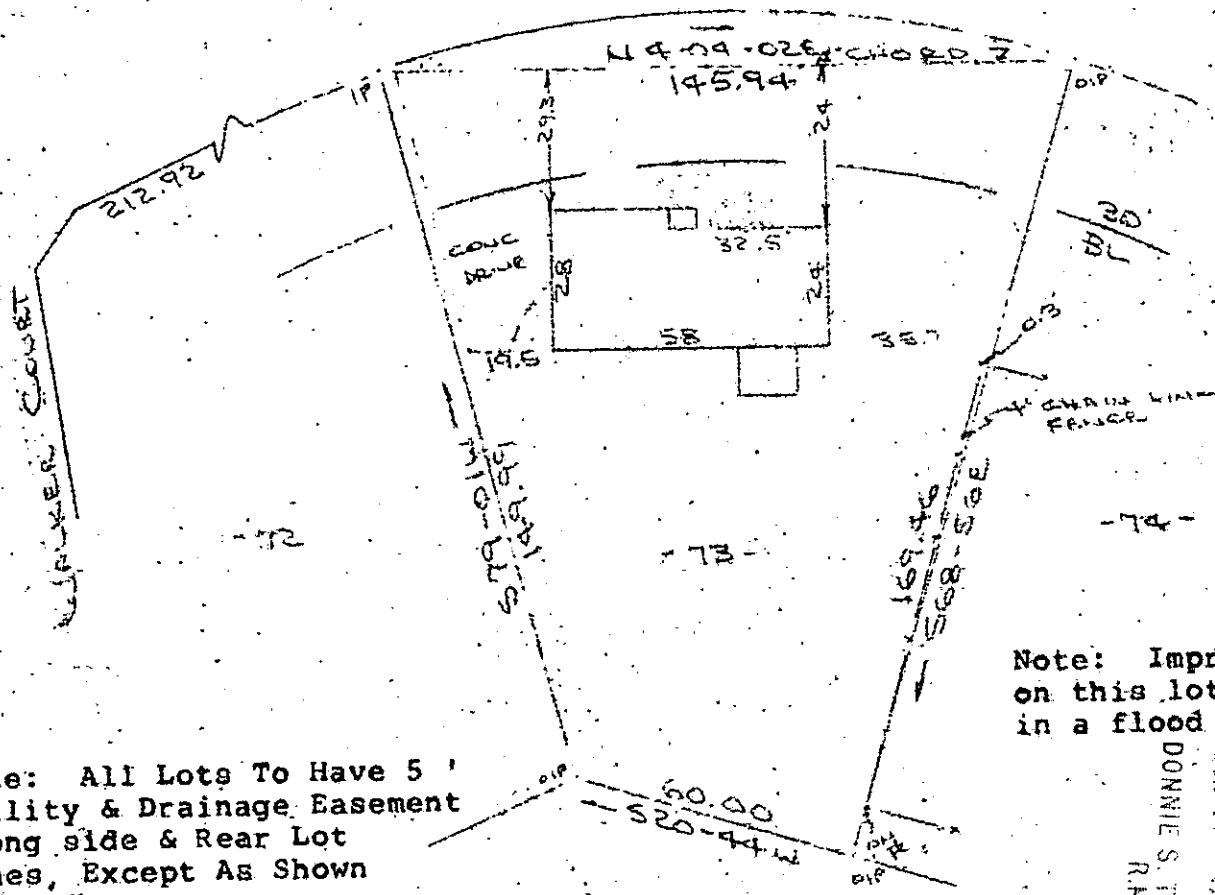

Note: All Lots To Have 5' utility & Drainage Easement along side & Rear Lot Lines, Except As Shown Otherwise.

Note: Improvements on this lot are not in a flood hazard area.

FILED  
GREENVILLE CO. S.C.  
JUN 11 9 15 AM '84  
DONNIE S. TANKERSLEY  
R.M.C.

PROPERTY OF  
ROBERT HENRY KLINE, JR. & LYNN KLINE  
NEAR GREENVILLE, S.C.  
16 JUNE 1984

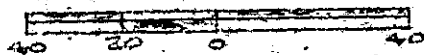

This is to certify that on the 6th day of June, 1984, I surveyed the property shown on this plat, being known as lot 73 on plat of PALMETTO DOWNS SECTION I and recorded in the RMC Office Greenville County; S. C., Plat Book 6-H at Page 82; and that the property lines, walls and buildings are as shown hereon, and that the walls and buildings located on said lot do not encroach or project on adjacent street or property, and that no adjacent walls or buildings encroach or project on said premises, and no power lines cross this property except as shown hereon.

10-R-82 JUN 11 1984

R. B. Bruce, RLS # 1952

39098 CAROLINA SURVEYING CO.  
112 Manly St.  
Greenville, S. C.

Recordable Plat

GCTD -- JUN 11 84 804 3.03C1