

FILED  
GREENVILLE CO. S.C.

JUN 7 3 18 PM '84

DONNIE S. TAHER  
R.M.C.

RECREATION AREA

MICROFILMED

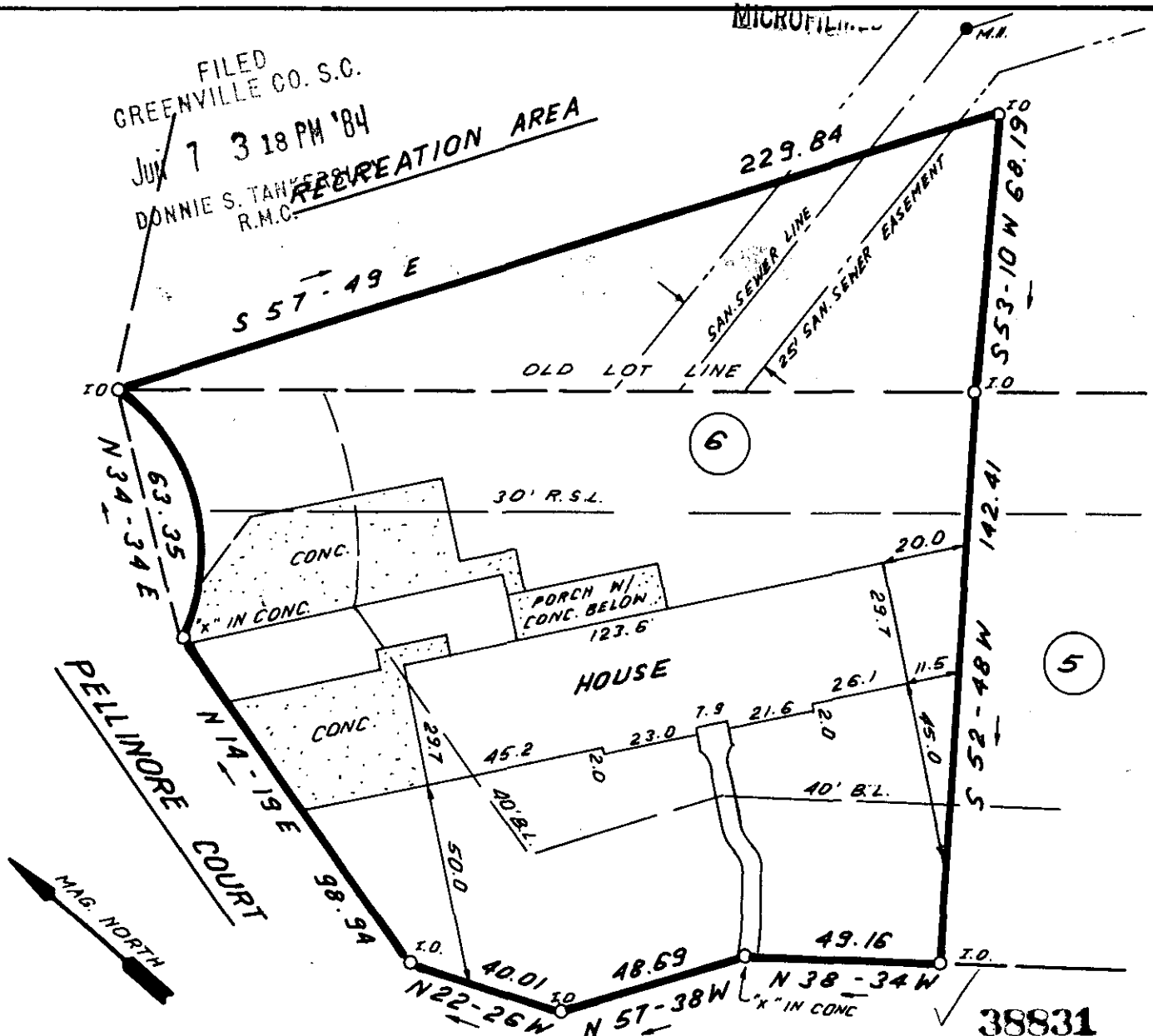

THIS IS TO CERTIFY THAT THE PROPERTY SHOWN ON THIS PLAT WAS SURVEYED UNDER MY DIRECT SUPERVISION. PROPERTY LINES AND IMPROVEMENTS SHOWN ARE LOCATED CORRECTLY AND THAT NO VISIBLE ENCROACHMENTS EXIST UNLESS OTHERWISE SHOWN. THIS PROPERTY IS NOT LOCATED IN A DESIGNATED FLOOD HAZARD AREA.

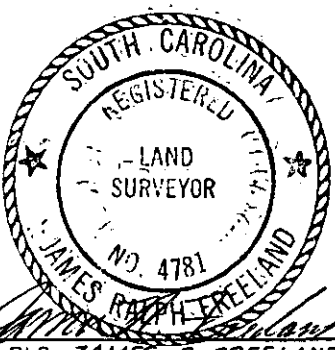

RLS: JAMES R. FREELAND  
NO: 4781

**STATE OF SOUTH CAROLINA  
GREENVILLE COUNTY**

HOLLY TREE PLANTATION  
LOT 6  
PROPERTY OF  
MICHAEL A. TRIMBLE  
LORETTA F. TRIMBLE

**FREELAND & ASSOCIATES**  
Engineers • Land Surveyors  
318 WEST STONE AVENUE.  
GREENVILLE, S.C.  
(803) 271-4924

PLAT BOOK	4X - 36
DEED BOOK	
TAX MAP	542.6 - 1 - 7
PARTY CHIEF	L. T.
DRAWN	K. E. G.
DATE	JUNE - 5 - 1984
DWG. NO.	11, 180

30713 -----2 JUN 7 84 439 3.000