

CASTLE BRIDGE COURT  
WATER & SEWER IN ST. RW

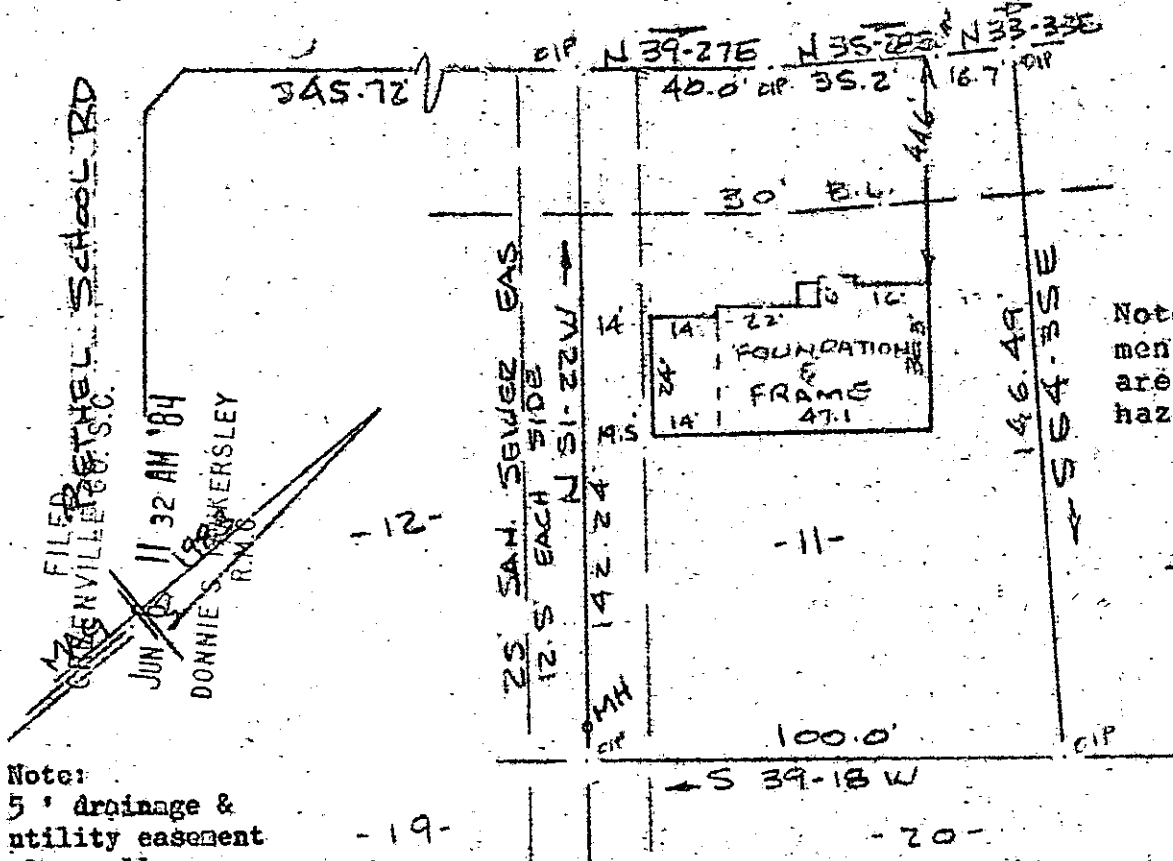

Note: Improvements on this lot are not in a flood hazard area.

Note: 5' drainage & utility easement along all rear & side lot lines.

PROPERTY OF  
 JOHN H. THOMAS  
 NEAR GREENVILLE, S.C.  
 SCALE: 1" = 40'  
 30 MAY 1984

This is to certify that on the 30th day of May, 1984, I surveyed the property shown on this plat, being known as lot 11 on plat of HARROGATE HILLS and recorded in the RMC Office Greenville County, S.C., in Plat Book 9-W at Page 47; and that the property lines, walls and buildings are as shown hereon, and that the walls and buildings located on said lot do not encroach or project on adjacent street or property, and that no adjacent walls or buildings encroach or project on said premises, and no power lines cross this property except as shown hereon.

R. B. Bruce  
R.B. Bruce, RLS #1952

JUN 6 1984

CAROLINA SURVEYING CO.  
112 Manly St.  
Greenville, S. C.

10R-70

38662

Recordable Plat

2 JUN 6 84 231

3.00CI