

MICROFILMED

FILED
GREENVILLE CO. S. C.
JUN 4 10 16 AM '84
DONNIE S. JANKERSLEY
R.M.C.

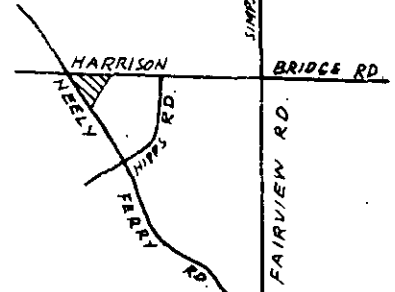

LOCATION MAP N/S

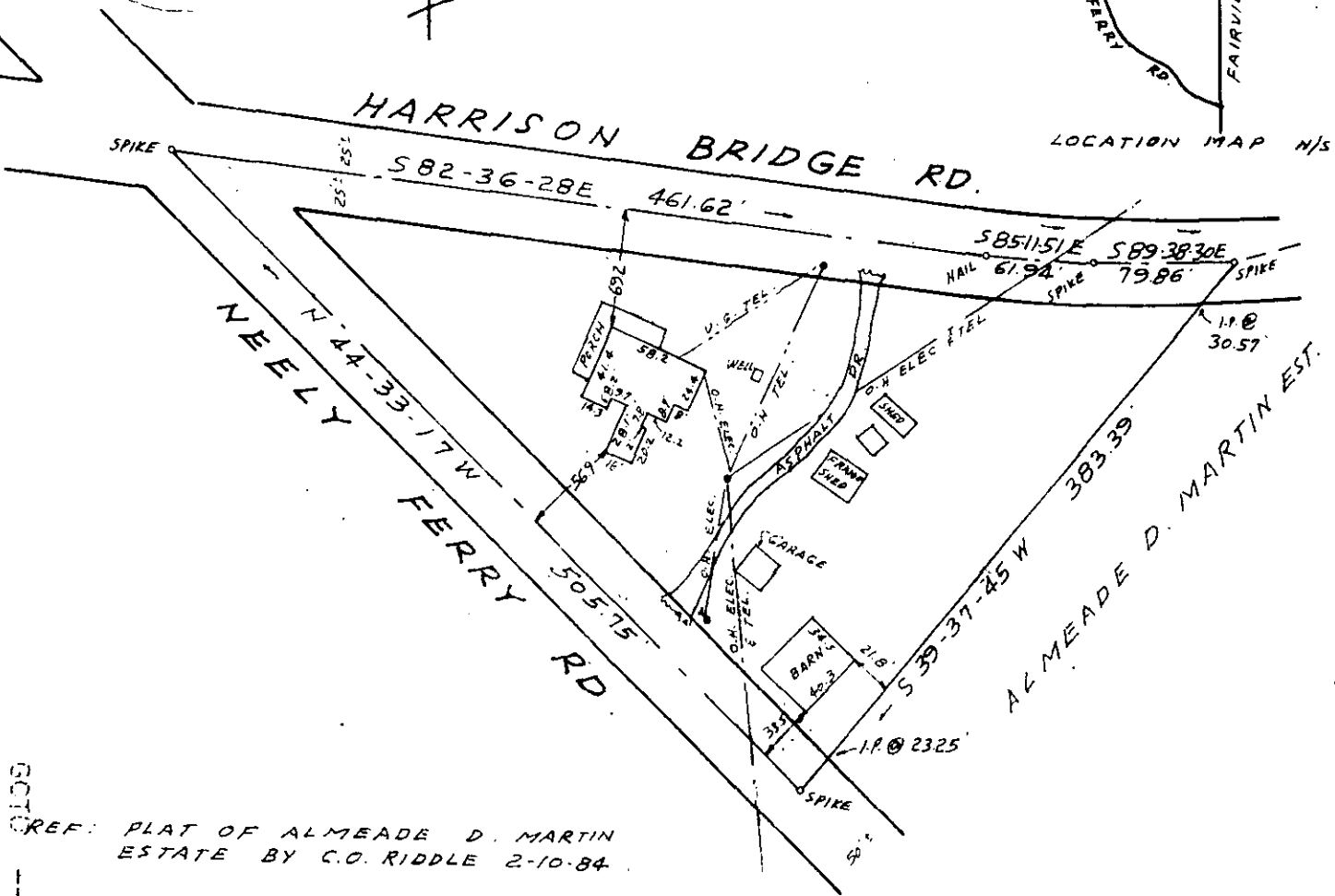

REF: PLAT OF ALMEADE D. MARTIN
ESTATE BY C.O. RIDDLE 2-10-84

SURVEY FOR
BARBARA A. ORR
NEAR SIMPSONVILLE - GREENVILLE CO. S.C.
SCALE 1" = 100' MAY 23, 1984

I certify that this is an accurate plat of a survey made by me May 23rd., 1984, that the structures located on said premises do not encroach or project on adjacent streets or property, that no easements are visible on the ground except as noted hereon, and that the lot is not in a designated 100 year flood plain.

38365

10-R JUN 4 1984 55



C.O. RIDDLE SURVEYING CO. Greenville, S.C.

GCTD
1 JUN 4 84
306
3.0001