

- WEEBARKEN HILL -

FILED
GREENVILLE CO. S. C.
JUN -4- 8 52 AM '84
DENNIS E. HARRISLEY
R.M.C.

MICROFILMED

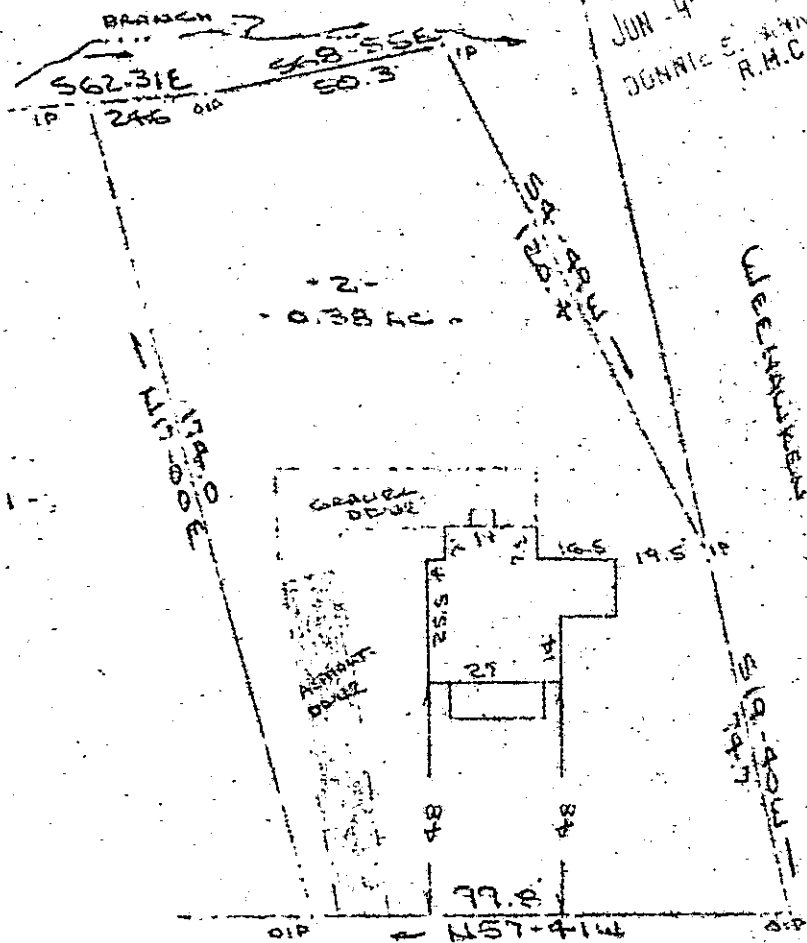

Note:
Improvements on this
lot are not in a flood
hazard area.

38364 JUN 4 1984

10R-54

PROPERTY OF
WILLIAM W. CAMPBELL & MILLIE S. CAMPBELL
NEAR GREENVILLE, GREENVILLE COUNTY, S.C.
28 MAY 1984

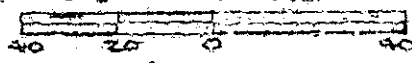

This is to certify that on the 28th day of May, 1984, I surveyed the property shown on this plat, being known as lot 2 of plat of PROPERTY OF W. E. YOUNG and recorded in the REC Office Greenville County, S. C., in Plat Book "WY" at Page 34 also recorded in Plat Book "WY" at Page 157 and also known as PROPERTY OF WILLIAM W. CAMPBELL & MILLIE S. CAMPBELL and recorded in Plat Book at Page ; and that the property lines, walls and buildings are as shown hereon, and that the walls and buildings located on said lot do not encroach or project on adjacent street or property, and that no adjacent walls or buildings encroach or project on said premises, and no power lines cross this property except as shown hereon.

CAROLINA SURVEYING CO.
112 Monly St.
Greenville, S. C.

R. B. Bruce
B. B. Bruce, RLE #1984
Recordable Plat

300 3
LA01