

MICROFILMED

FILED
GREENVILLE CO. S. C.
JUN 1 9 30 AM '84
DUNNIE S. TANKERSLEY
R.M.C.

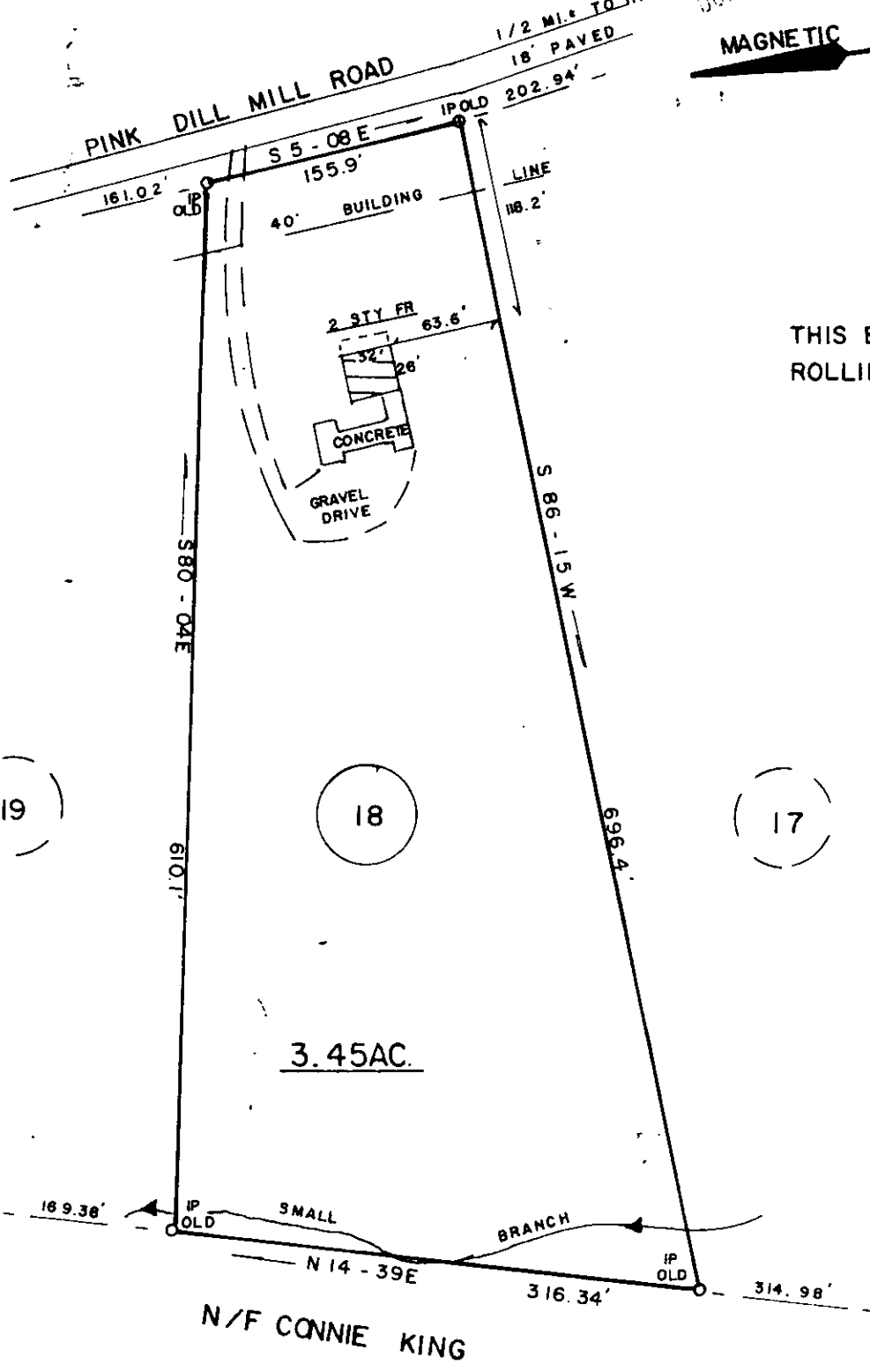
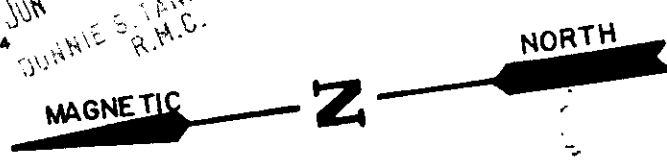

THIS BEING LOT NO. 18 OF
ROLLING MEADOWS SUB.

UNDERGROUND UTILITIES.
NOT IN FLOOD ZONE.

JUN 1 1984

10R 44 ✓ 38021

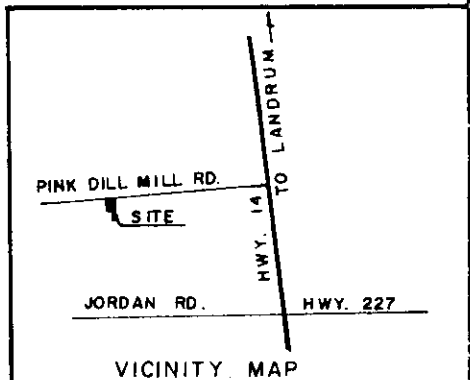

SURVEY FOR:			
THOMAS G. CARROLL & MARY S. CARROLL			
LOCATION:			
IN JORDAN COMMUNITY			
COUNTY:	STATE:	E/C:	AREA BY
GREENVILLE	S. C.	1/5,000	DMD
CO. BLK. MAP REF.:	D/B REF.:	P/B REF.:	
315 - 629.3 - 1 - 18	1128 p. 673 479 p. 549	DD p. 69	
DATE:	scale		
MAY 28, 1984	100 0 100 200		

SURVEYED BY
JAMES V. GREGORY, R.L.S.
 RT. 3 - BOX 237
 CAMOBELLO S. C. 29322

REGISTRATION # 6329

I HEREBY CERTIFY THAT THE MEASUREMENTS AS SHOWN ARE CORRECT AND THERE ARE NO ENCROACHMENTS OR PROJECTIONS OTHER THAN SHOWN.

MEMBER S. C. SOCIETY OF REGISTERED LAND SURVEYORS