

HEMLOCK DRIVE

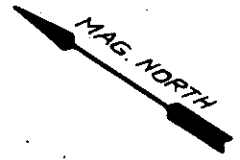

HEMLOCK DRIVE

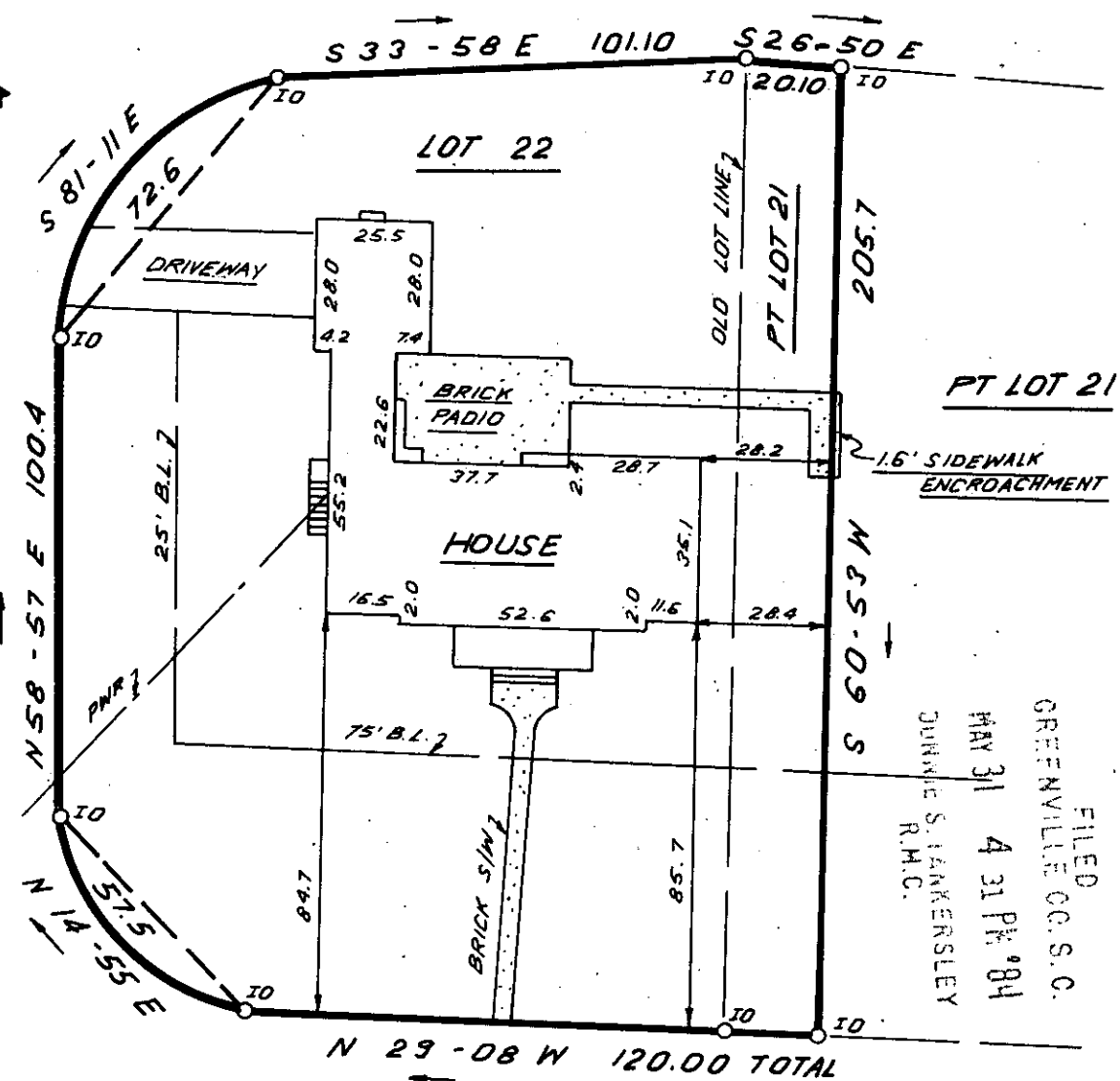

PT LOT 21

1.6' SIDEWALK ENCROACHMENT

FILED  
 GREENVILLE CO. S.C.  
 MAY 31 4 31 PM '84  
 DUNNIE S. HANKERSLEY  
 R.M.C.

BOXWOOD LANE

MAY 31 1984  
 37939

10-R-41

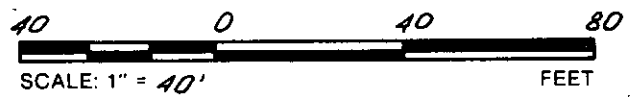

THIS IS TO CERTIFY THAT THE PROPERTY SHOWN ON THIS PLAT WAS SURVEYED UNDER MY DIRECT SUPERVISION. PROPERTY LINES AND IMPROVEMENTS SHOWN ARE LOCATED CORRECTLY AND THAT NO VISIBLE ENCROACHMENTS EXIST UNLESS OTHERWISE SHOWN. THIS PROPERTY IS NOT LOCATED IN A DESIGNATED FLOOD HAZARD AREA.

SOUTH CAROLINA  
 REGISTERED LAND SURVEYOR  
 4781  
 JAMES R. FREELAND  
 RLS: JAMES R. FREELAND  
 NO: 4781

STATE OF SOUTH CAROLINA  
 GREENVILLE COUNTY

BOXWOOD MANOR  
LOT 22 & PT LOT 21  
PROPERTY OF  
R. GLENN HILLIARD

**FREELAND & ASSOCIATES**  
 Engineers • Land Surveyors  
 318 WEST STONE AVENUE.  
 GREENVILLE, S.C.  
 (803) 271-4924

PLAT BOOK	4X - 8
DEED BOOK	1197 - 252
TAX MAP	67.4 - 4-7
PARTY CHIEF	R.J.
DRAWN	B.R.
DATE	5-21-84
DWG. NO.	11, 121

DATA ----- 2 MY31 84 1430 3.0001