

MICROFILMED

FILED
GREENVILLE, S.C.
FELLOWSHIP BAPTIST CHURCH
36 PM '84
DORRIS S. TANNER
R.M.C.

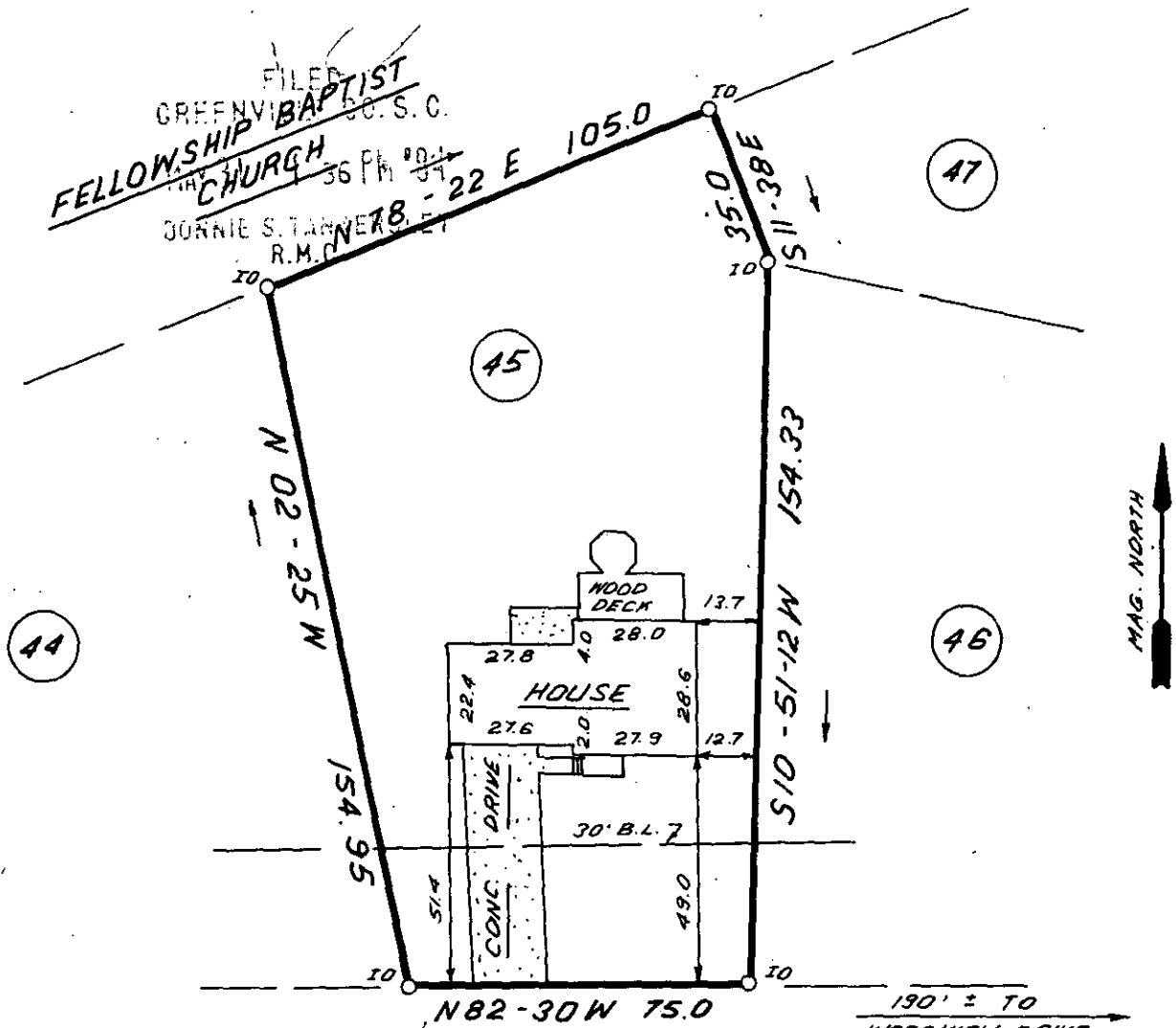

44

45

47

46

BENDINGWOOD CIRCLE

190' ± 70'
WOODVIEW DRIVE

MAY 31 1984

37922
70-R-36



NOTE: 5' DRAINAGE & UTILITY EASEMENT EACH SIDE, ALL SIDE AND REAR LOT LINES UNLESS OTHERWISE NOTED.

THIS IS TO CERTIFY THAT THE PROPERTY SHOWN ON THIS PLAT WAS SURVEYED UNDER MY DIRECT SUPERVISION. PROPERTY LINES AND IMPROVEMENTS SHOWN ARE LOCATED CORRECTLY AND THAT NO VISIBLE ENCROACHMENTS EXIST UNLESS OTHERWISE SHOWN. THIS PROPERTY IS NOT LOCATED IN A DESIGNATED FLOOD HAZARD AREA.

010

1 MAY 31 1984

W. B. HUNTLEY III
REGISTERED LAND SURVEYOR
NO. 8809

PLS: W. B. HUNTLEY III
NO: 8809

STATE OF SOUTH CAROLINA
GREENVILLE COUNTY

NORTHWOOD
SEC. 1; LOT 45
PROPERTY OF
LESLIE R. HAYES
DEBORAH L. HAYES

FREELAND & ASSOCIATES
Engineers • Land Surveyors
318 WEST STONE AVENUE.
GREENVILLE, S.C.
(803) 271-4924

PLAT BOOK	7X-98
DEED BOOK	1185-808
TAX MAP	541.6-1-15
PARTY CHIEF	J.E.C.
DRAWN	B.R.
DATE	5-18-84
DWG. NO.	11, 113