

MICROFILMED

HARNESS TRAIL
WATER & SEWER IN ST. NW.

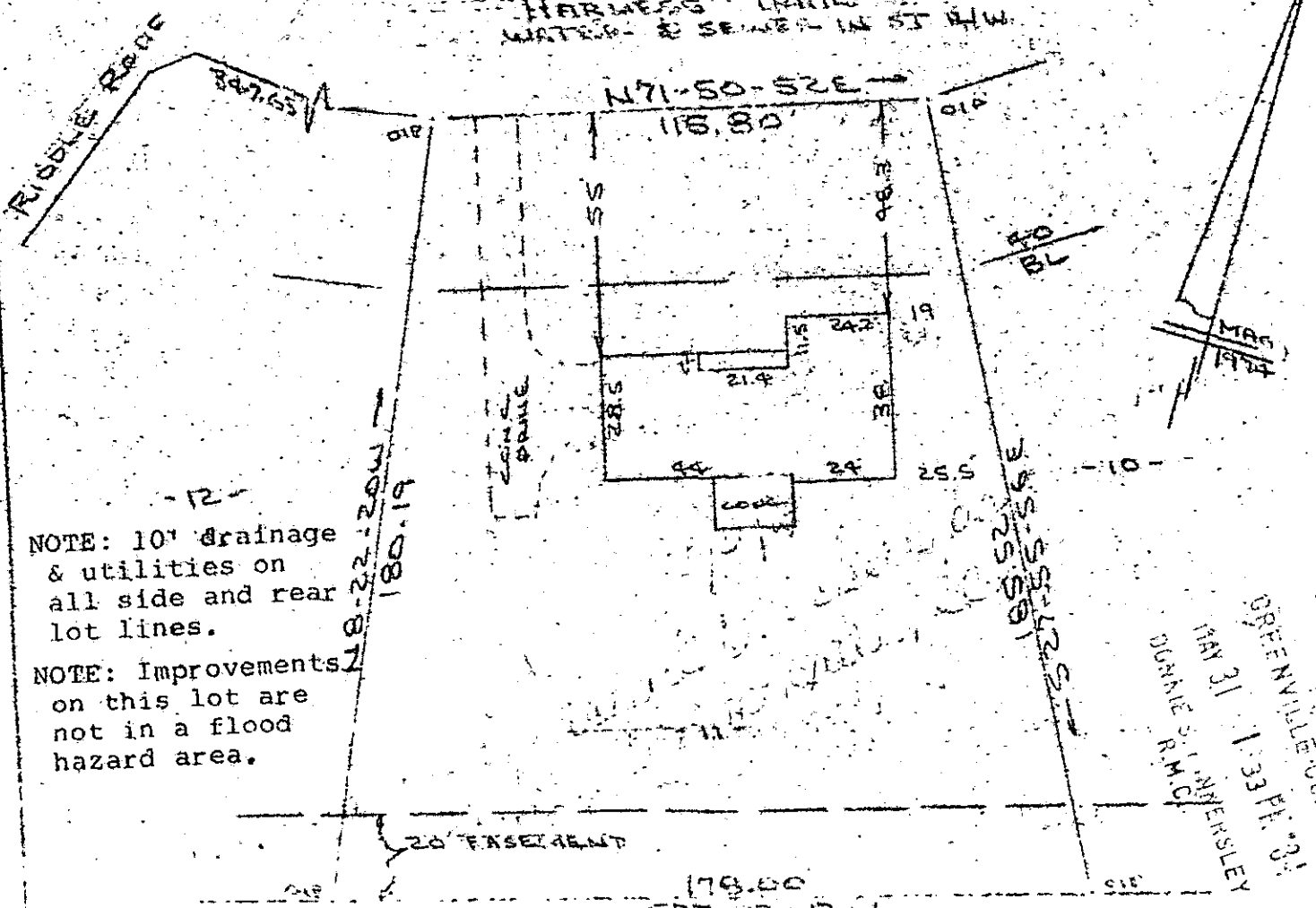

NOTE: 10' drainage & utilities on all side and rear lot lines.

NOTE: Improvements on this lot are not in a flood hazard area.

FILED
GREENVILLE, S.C.
MAY 31 1984
DONNIE S. INNESLEY
R.M.C.

PROPERTY OF
MICHAEL O. SCHELLHASE & CHERYL K. SCHELLHASE
HERITAGE LAKES SUBDIVISION, SC

24 MAY 1984

This is to certify that on the 24th day of May, 1984, I surveyed the property shown on this plat, being known as lot 11 on plat of HERITAGE LAKES SUBDIVISION and recorded in the RMC Office of Greenville County, S.C., in PLAT BOOK " 6-II " at Page 16 ; and that the property lines, walls and buildings are as shown hereon, and that the walls and buildings located on said lot do not encroach or project on adjacent street or property, and that no adjacent walls or buildings encroach or project on said premises and no power lines cross this property except as shown hereon.

MAY 31 1984

10-R-34

37923

R. B. BRUCE
R. B. BRUCE, RLS #1952
SURVEYOR
GREENVILLE, S.C.

CAROLINA SURVEYING CO.

112 Manly St.

Greenville, S.C. 29615-3 MY31 84

Recordable Plat
3.0018

018