

MICROFILMED

FILED
GREENVILLE CO. S.C.
JUN 28 3 09 PM '84
DONNIE S. LANKERSKI
C.E.S. SURVEYOR

MAG.
7-22-83

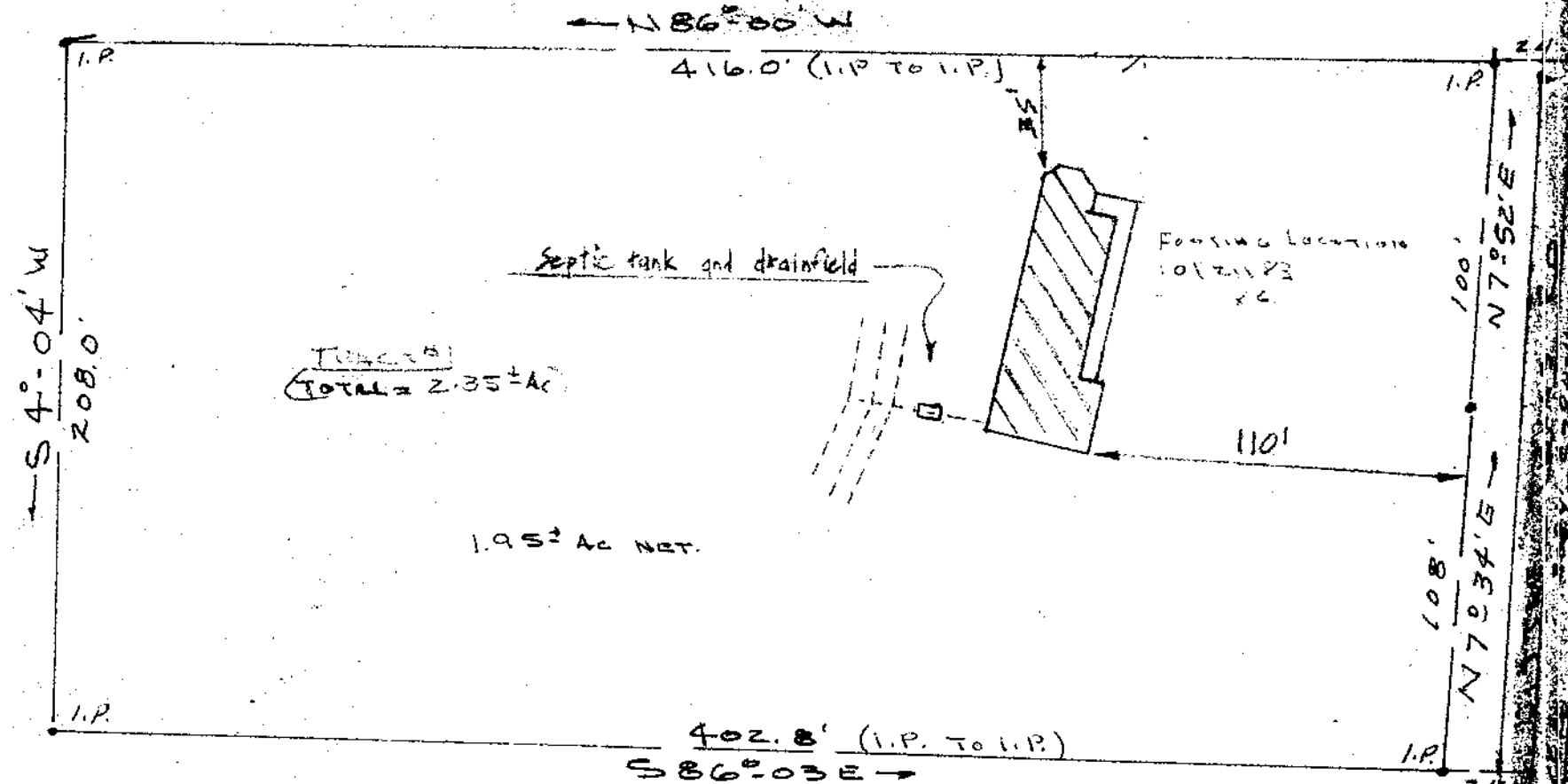

C.E.S. SURVEYOR
(1)

CARL & GLADIS
DAVIS
BK 579-401

(2)
41159

10-Q-82

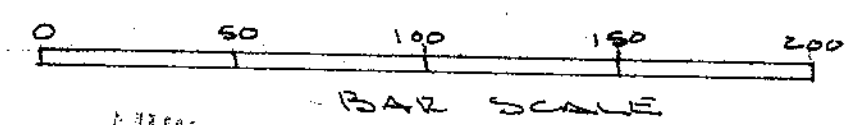

JUN 28 1984

C.E.S. CISSON
BK 1058-426
764-84
BK BK 544 499.2-1-8
500.2-1-8

I CERTIFY THE ABOVE LOT HAS BEEN SURVEYED AND IS AS SHOWN TO THE BEST OF MY KNOWLEDGE. THE ABOVE LOT CUT FROM THE LARGE TRACT. THERE ARE NO ENCROACHMENT & LOT IS NOT LOCATED IN A HAZARD FLOOD PLAIN AREA.

Kenneth J. Gould
S.C. REG. NO. 4035

NOTE: ADDITIONAL AREA SURVEYED THIS DATE 5-8-85, IS TO BE ADDED TO THE EXISTING 1.95 ± Ac., MAKING A TOTAL OF 2.35 ± Ac.

GREENVILLE CO.
HINDMAN & LITTLE TEXAS RD.
1 MILE EAST OF S.C. M.F. CO. RD.

PROPERTY OF		
JAMES I. (JR.) & JANET E. BURNS		
SCALE: 1" = 50'	APPROVED BY	DRAWN BY
DATE 7-23-83	BOUNDARY SURVEYED	K.T.G.
10-23-83	FOUNDATION LOCATED	K.G. jr.
6-27-84	"AS BUILT" SURVEY	K.T.G.
		DRAWING NUMBER
		652 C