

NOTES:

1. THERE IS A _____ UTILITY AND DRAINAGE EASEMENT ALONG EACH SIDE OF ALL SIDE PROPERTY LINES, AND A _____ EASEMENT ALONG EACH SIDE OF REAR PROPERTY LINES.

FILED
GREENVILLE CO. S.C.

JUN 15 9 58 AM '84

DONNIE S. TANKERSLEY
R.M.C.

MICROFILMED

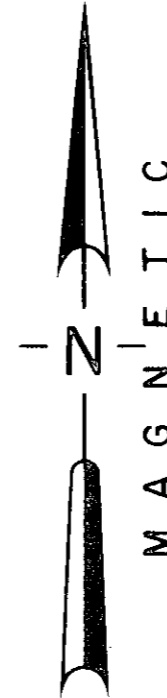

LOCATION MAP

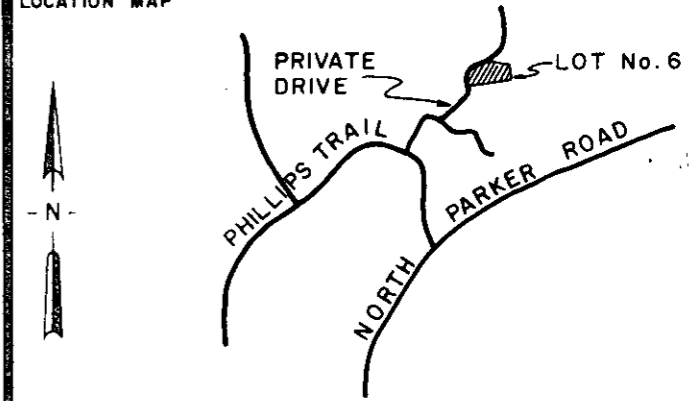

LOT No. 6

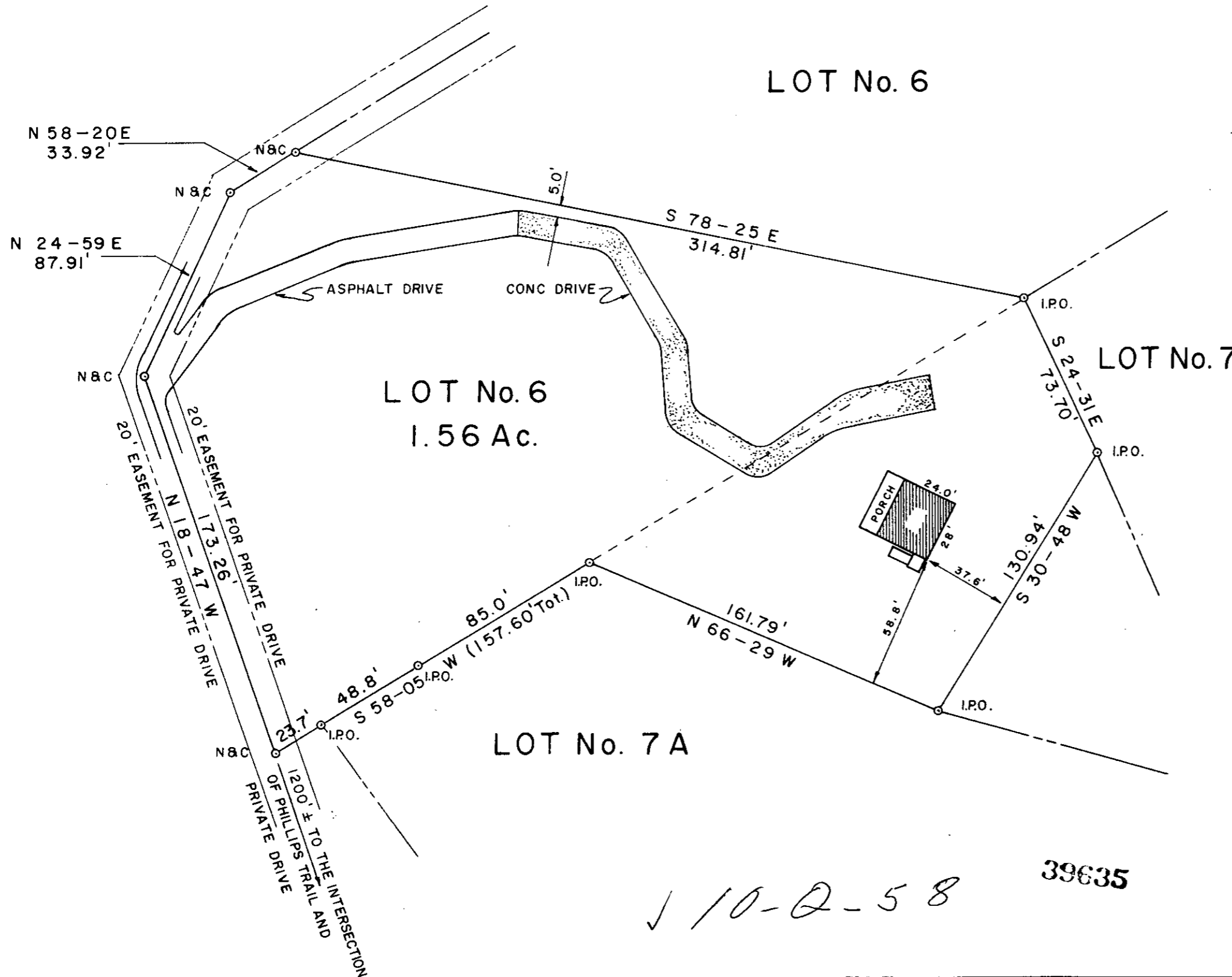

CERTIFICATION:

1. (✓) This is to certify that the bearings and distances, and or measurements, shown on this plat are correct, and that all rights of way, easements, and encroachments, obvious and apparent from field observation of the subject property at the time of the survey are as shown.
2. (✓) This is to certify that the area of the subject property shown on this plat was computed by the coordinate method of area calculation and that this is a CLASS 2 survey.
3. (✓) The Department of Housing and Urban Development Flood Way Data for Greenville County shows this property to be in a flood plain, (✓) not to be in a flood plain, () location cannot be determined.

William N. Sowell 7261
SIGNATURE OF REGISTERED LAND SURVEYOR (DATE) S.C. REG. NO.

REFERENCES

PB 6M-96	DB1083-506	BB463-1-21.5	
PB 7Y-98	DB	BB	79001-III
PB	DB	BB	82070
PB	DB	BB	78026

REVISIONS AND RECERTIFICATIONS

NO.	BY	DATE	DESCRIPTION	JOB NO. REFERENCE	APPROVED
1	WNS	5 APR 84	RECERTIFICATION	84101	TAG

**PROPERTY SURVEY FOR
KENNETH E. SOWELL
A PORTION OF LOT No. 6 & 7
FORMERLY FAIRBANKS PROPERTY
LOCATED ON PARIS MOUNTAIN
GREENVILLE SOUTH CAROLINA**

SCALE 50 0 50 100

RESEARCH	DRAWN WNS	CHECK TAG	DATE 17 JAN 83
FILE	FIELD WORK BY T.R. - A.P.		JOB NO. 82237

ARBOR ENGINEERING
P.O. BOX 263, GREENVILLE, S.C.
LANDSCAPE ARCHITECTS-ENGINEERS-LAND SURVEYORS

✓ 10-2-58

39635