

Reference: See Plat Of Survey For M. H. Sudduth
By J. Q. Bruce Dated 8-1-59
Containing 0.9 Ac.

Legend: I.O. - Old Iron Pin
I.N. - New Iron Pin

FILED
GREENVILLE CO. S. C.
MAY 31 12 43 PM '84
DUNNIE S. WALKERSLEY
R.M.C.

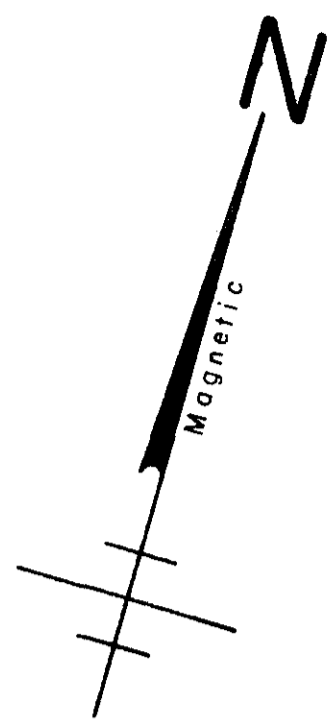

TOTAL AREA = 0.11 AC.

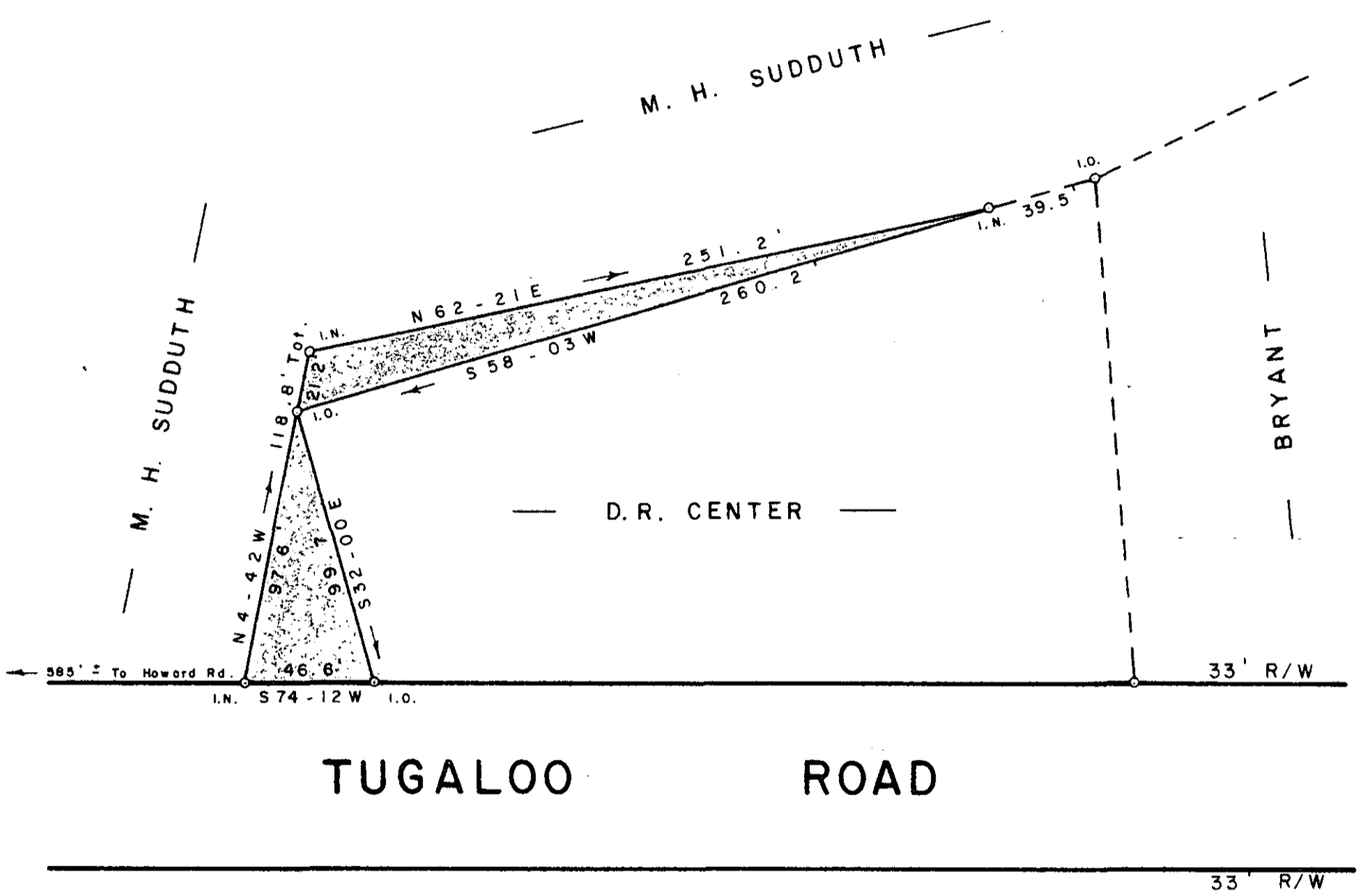

SURVEY FOR
DOUGLAS R. CENTER
NEAR GOWENSVILLE GREENVILLE CO.

SOUTH CAROLINA
MAY 4, 1984

37925

MAY 31 1984

✓ 10-Q-20

SCALE: 1" = 50'

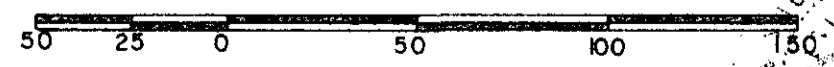

W. R. WILLIAMS, JR.
ENGINEER / SURVEYOR
P. E. & L. S. No. 3979
15 S. MAIN STREET
TRAVELERS REST, S. C.
29690

"I hereby certify that the ratio of precision of the field survey is 1/5000 as shown hereon and the area was determined by D.M.D method of area calculation."

W. R. Williams P. E. & L. S. No. 3979

500 3
31A01