

FILED
GREENVILLE CO. S.C.
MAY 29 2 39 PM '84
JOHNNIE S. TANKERSLEY
R.M.C.

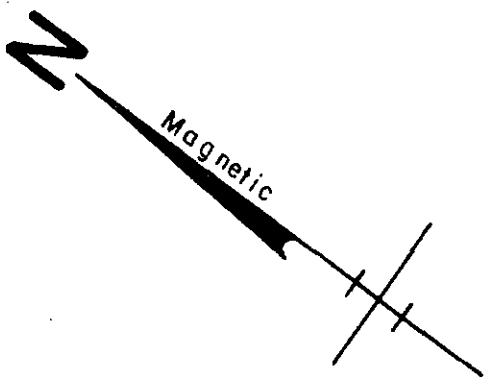

MARTIN

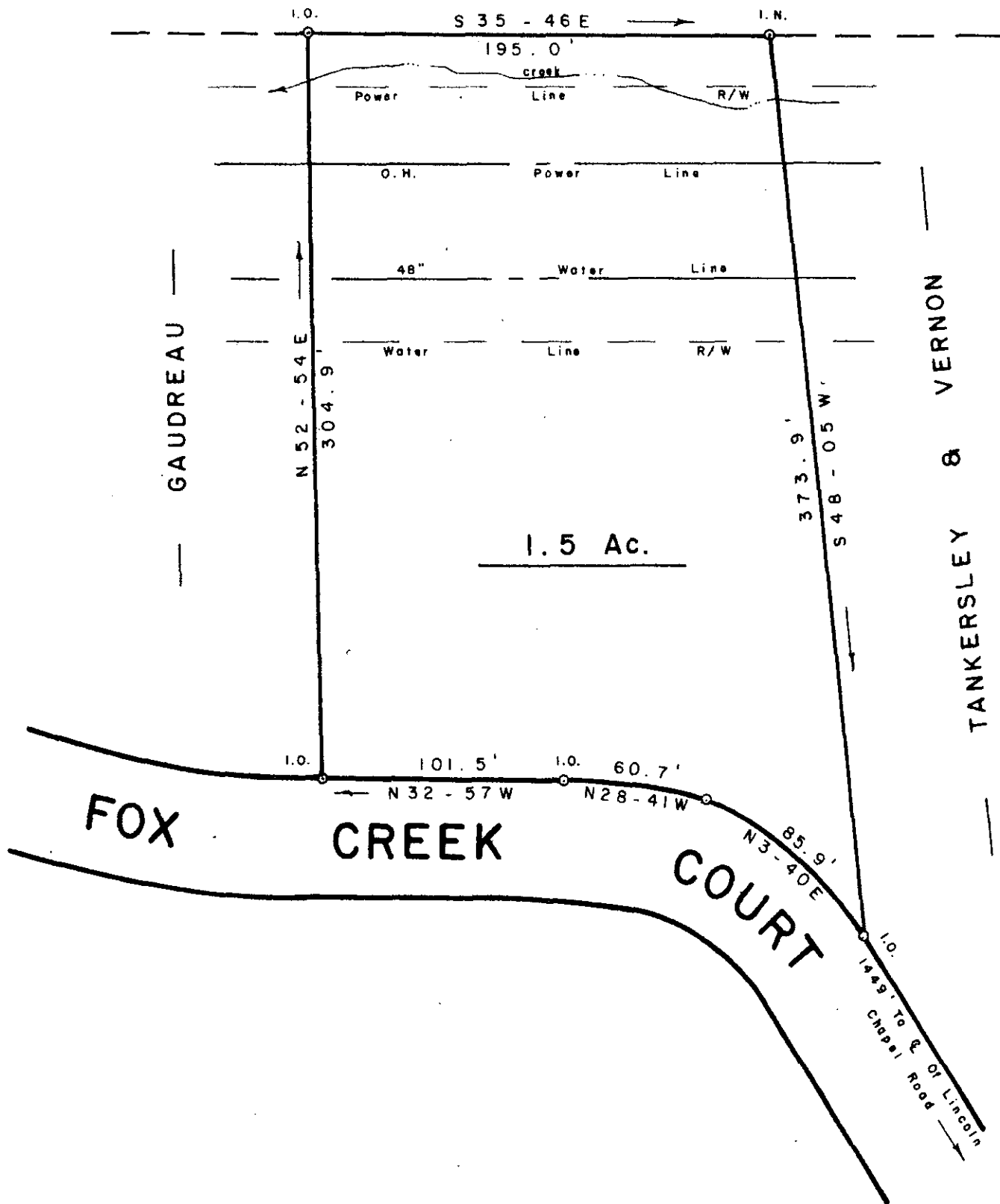

1.5 Ac.

SURVEY FOR

KEITH ALEXANDER
BRENDA E. ALEXANDER

NORTH OF TRAVELERS REST GREENVILLE CO.

SOUTH CAROLINA

MAY 10, 1984

MAY 29 1984

10Q-12

SCALE: 1" = 60'

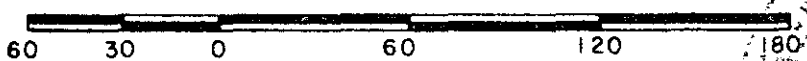

37515



W. R. WILLIAMS, JR.
ENGINEER/SURVEYOR
P. E. & L. S. No. 3979
15 S. MAIN STREET
TRAVELERS REST, S. C.
29690

"I hereby certify that the ratio of precision of the field survey is 1/5000+ as shown hereon and the area was determined by D.M.D. method of area calculation."

W. R. Williams, Jr. P. E. & L. S. No. 3979

21801