

FILED
GREENVILLE CO. S. C.

MAY 22 10 00 AM '84

DONNIE S. JANKERSLEY
R.M.C.

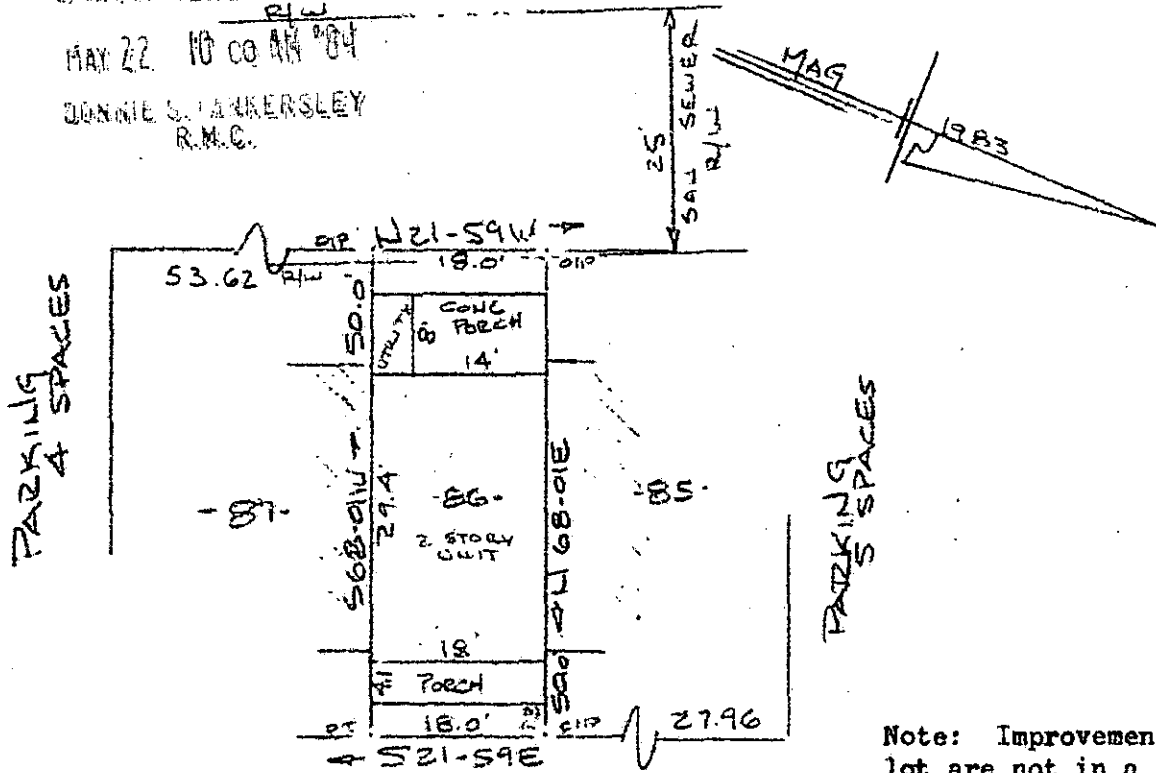

Note: Improvements on this lot are not in a flood hazard area.

PARKING AREA
IF SPACES
WATER IN AREA

PROPERTY OF
JILL L. SIMMONS
NEAR GREENVILLE, S.C.
SCALE: 1" = 20'
15 MAY 1984

This is to certify that on the 15th day of March, 1984, I surveyed the property shown on this plat, being known as lot 86 on plat of JAMESTONE II and recorded in the RMC Office Greenville County, S. C., in Plat Book " 9 - W " at Page 33; and that the property lines, walls and buildings are as shown hereon, and that the walls and buildings located on said lot do not encroach or project on adjacent street or property, and that no adjacent walls or buildings encroach or project on said premises, and no power lines cross this property except as shown hereon.

36729 ✓

MAY 22 1984

10-P-78

R. B. Bruce
R. B. Bruce, RLS #1952

CAROLINA SURVEYING CO.
112 Manly St.
Greenville, S. C.

Recordable Plat

3-00-3
3-1A01