

MICROFILMED

FILED
GREENVILLE CO. S. C.

MAY 15 9 06 AM '84

BONNIE S. TANKERSLEY
R.M.C.

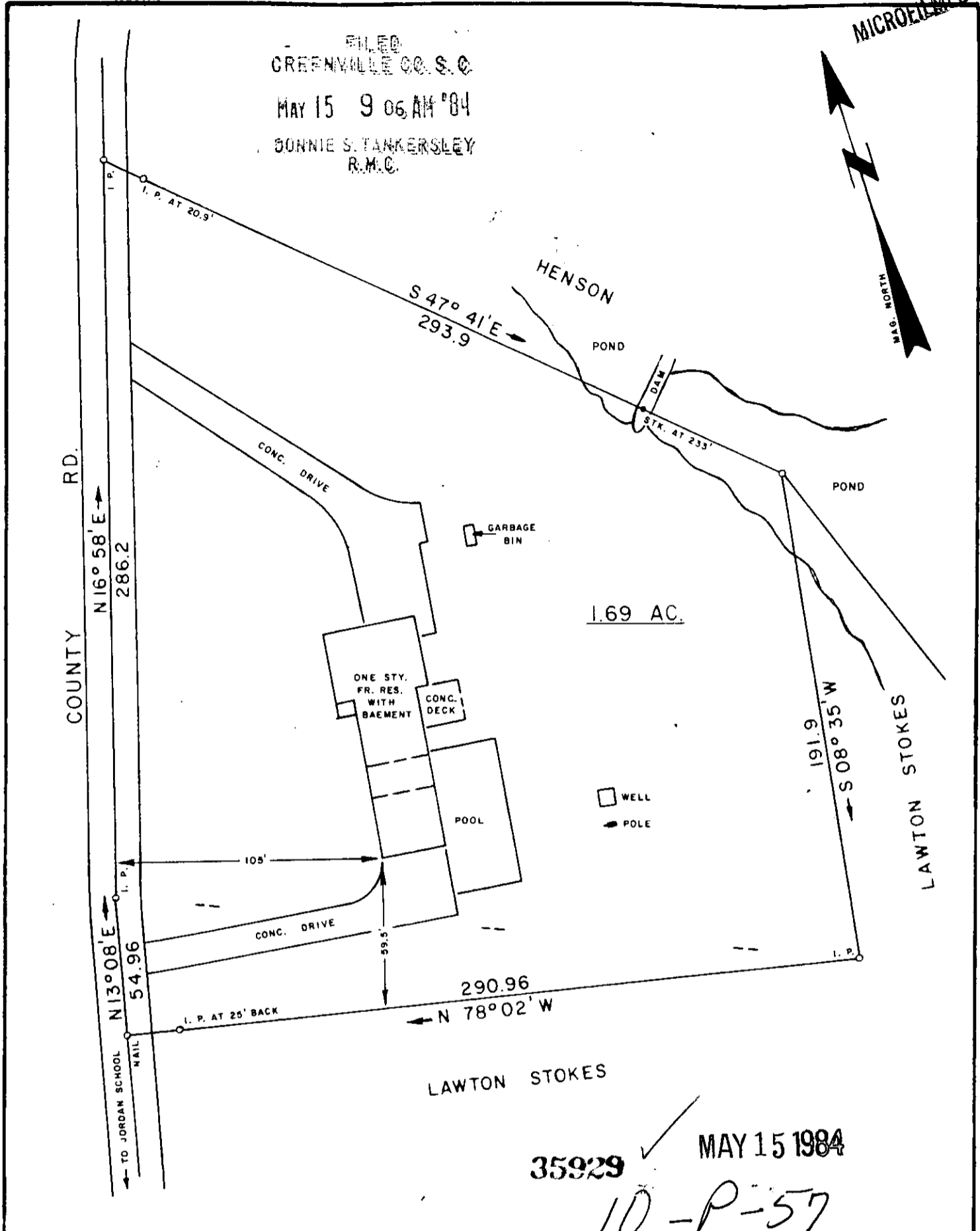
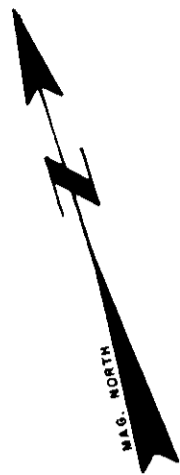

35929 ✓ MAY 15 1984
10-P-57

THIS IS TO CERTIFY THAT ON THIS DATE I SURVEYED THE PROPERTY SHOWN HEREON AND THE LINES ARE AS SHOWN; THAT THE BUILDING(S) OR WALL(S) DO NOT ENCR OACH ON THE ADJACENT PROPERTY, AND THAT THE BUILDING(S) OR WALL(S) OF THE ADJACENT PROPERTY DO NOT ENCR OACH ON THIS PROPERTY EXCEPT AS SHOWN. I CERTIFY THAT THE RATIO OF PRECISION OF THE FIELD SURVEY IS 1/7500 AS SHOWN HEREON AND THE AREAS WERE DETERMINED BY THE D. M. D. METHOD OF CALCULATION; AND THAT THIS PROPERTY (IS)(IS NOT) IN ANY FLOOD AREA.

REF. PLAT BOOK PP

REF. DEED BOOK 680, PP. 209.

SURVEY FOR

DAVID R. FOSTER

LOCATED ONE MILE NORTH OF JORDAN SCHOOL

COUNTY: GREENVILLE	COUNTY BLOCK MAP: 629.1-1-3.1	STATE: SOUTH CAROLINA
DATE: APRIL 11, 1984	FIELD CHIEF: T. G. WOOTEN	DRAWN BY: L. B. MORROW
REVISED:		

SCALE 1" = 50'



WOLFE & HUSKEY, INC. ENGINEERING and SURVEYING
P. O. BOX 35 - LYMAN, S. C. 29365

MEMBER OF THE S. C. SOCIETY OF PROFESSIONAL LAND SURVEYORS NO. 2509

2020-2 MY15 84 1513 3.0001