

MICROFILMED

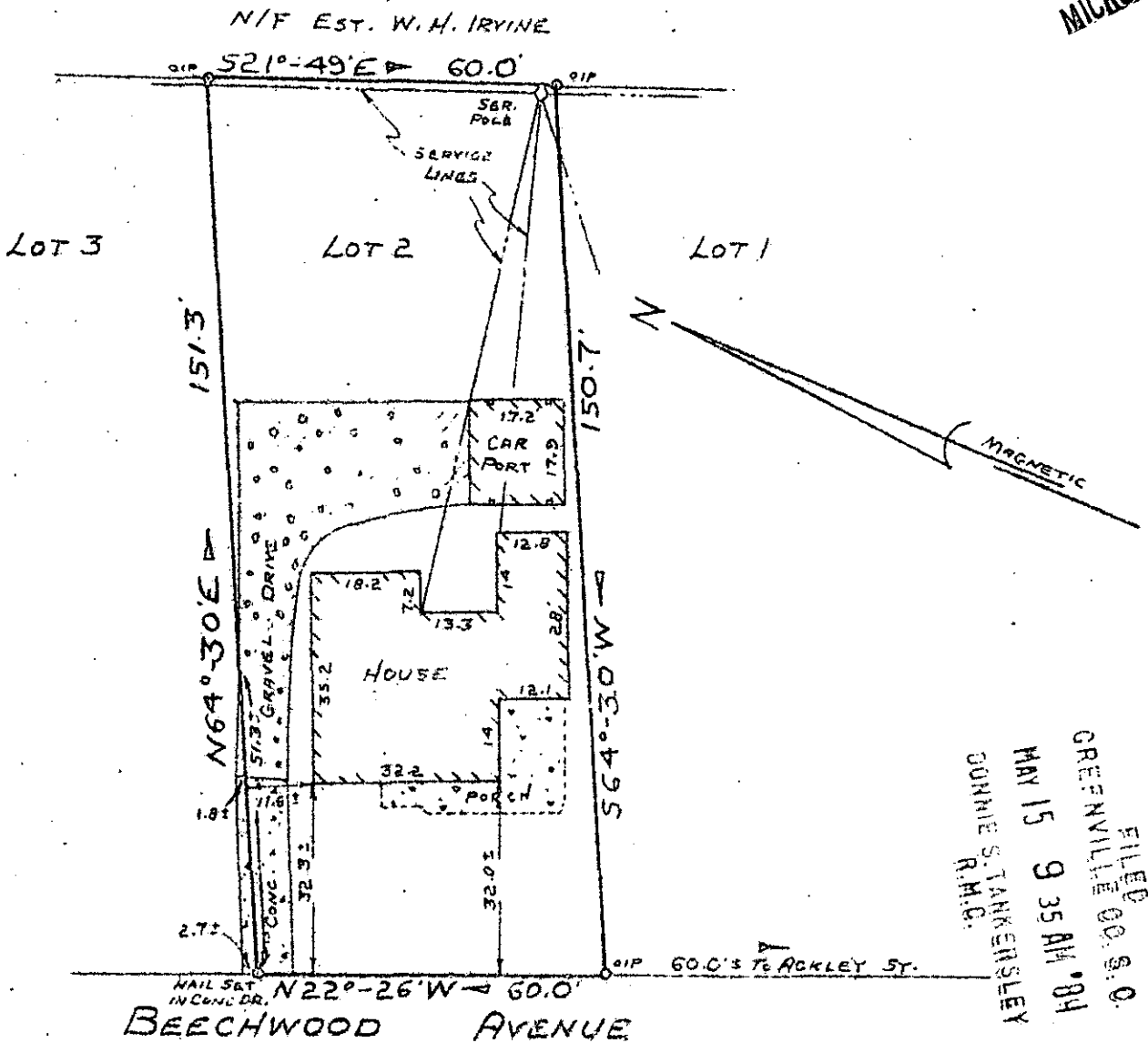

PROPERTY OF
RACHEL E. MICKLER
 GREENVILLE, GREENVILLE COUNTY, So. CAROLINA
 MAY 9, 1984 SCALE 1"=30'

This is to certify that on May 9, 1984, I surveyed the property shown on this plat known as Lot No. 2 of EAST OVER, as recorded in the RMC Office for Greenville County in Plat Book F at Page 42, and that the property lines, walls and buildings are as shown hereon, and that the building located on said lot does not project nor encroach on adjacent streets or property, and that no adjacent walls or buildings project nor encroach on said lot, and that no utility lines cross this lot except as may be shown hereon.

NOTE: This property is not located within a flood hazard area.

35938

Survey by: Richard D. Wooten, Jr.
 Greenville, South Carolina

REGISTERED
 RICHARD D. WOOTEN, JR.
 S. C. State Land Surveyor No. 4676

10-P-52

GCTO -----3 MY15 84 011 3.000D