

"THIS PROPERTY IS NOT LOCATED IN A FLOOD PLAIN." PER N.G.S.

"CITY WATER"

"THIS PLAT TO BE RECORDED IN THE R.M.C. OFFICE."

FILED GREENVILLE CO. S.C. MAY 2 10 51 AM '84 DONNIE S. TANKERSLEY R.M.C.

STANDING SPRINGS ROAD

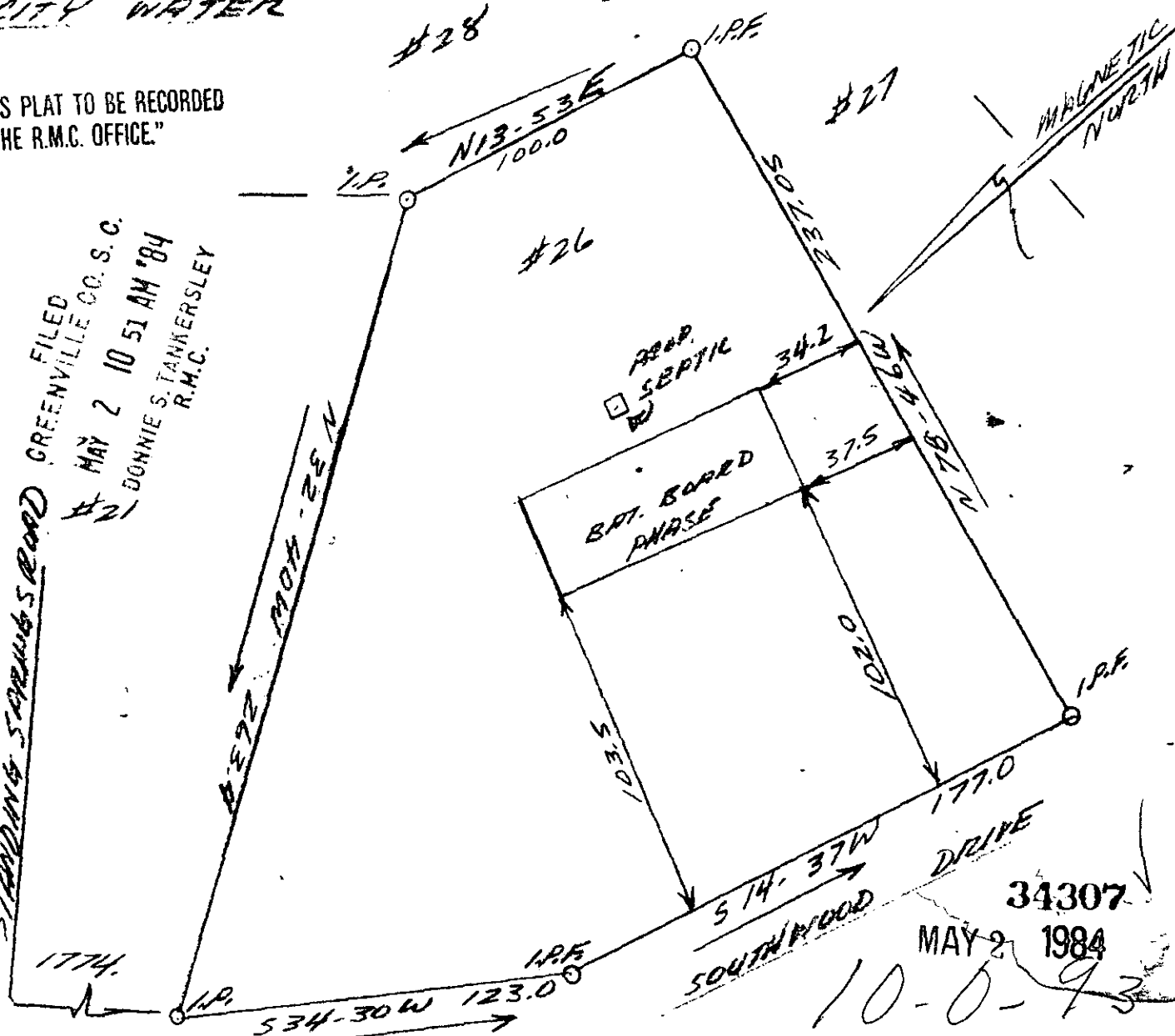

PAUL DAVID O'NEAL & GWENDOLYN F. O'NEAL

THIS IS TO CERTIFY THAT ON THE 25TH DAY OF APRIL 1984 I SURVEYED THE PROPERTY SHOWN ON THIS PLAT, BEING KNOWN AS LOT #26 ON PLAT OF SOUTHWOOD ACRES AND RECORDED IN THE R. M. C. OFFICE GREENVILLE COUNTY, S. C. IN PLAT BOOK ADD # AT PAGE 120 & 121; AND THAT THE PROPERTY LINES, WALLS, AND BUILDINGS ARE SHOWN HEREON, AND THAT THE WALLS AND BUILDINGS LOCATED ON SAID LOT DO NOT ENCRANCH OR PROJECT ON ADJACENT STREETS OR PROPERTY, AND THAT NO ADJACENT WALLS OR BUILDINGS ENCRANCH OR PROJECT ON SAID PREMISES, AND NO POWER LINES CROSS THIS PROPERTY EXCEPT AS SHOWN HEREON.

* DEC. 7, 1965 IS "T.T.T. O.P.P. 108 & 109"
 DEC. 30, 1965 IS "T.T.T. O.P.P. 120 & 121"

"THIS IS TO CERTIFY THAT THE ERROR OF CLOSURE OF THIS SURVEY IS 1 IN 10,400 ±, AND THE AREA HAS BEEN DETERMINED BY THE D.M.D. METHOD."

J. L. MONTGOMERY, P.S.
 102 Brentwood Way
 P.O. Box 316
 Simpsonville, S.C. 29689

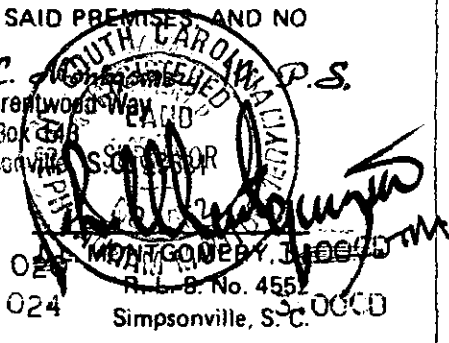

024 MONTGOMERY, J. L.
 R.L.B. No. 4552
 024 Simpsonville, S.C. 29689

34307
 MAY 2 1984
 10-0-93

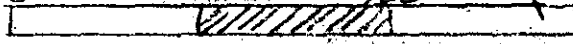

50' 150' FIELD OFFICIAL