

MICROFILMED

DORSEY

BOULEVARD

WATER IN ST SW

FILED
GREENVILLE CO. S. C. 707.2

APR 30 10 09 AM '84

DONNIE S. TANKERSLEY
R.M.C.

TRACTION ST

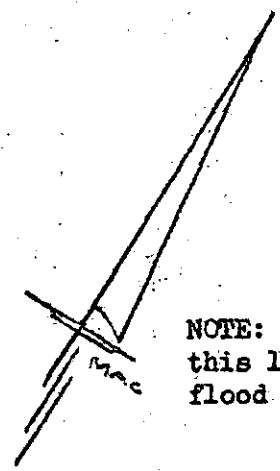
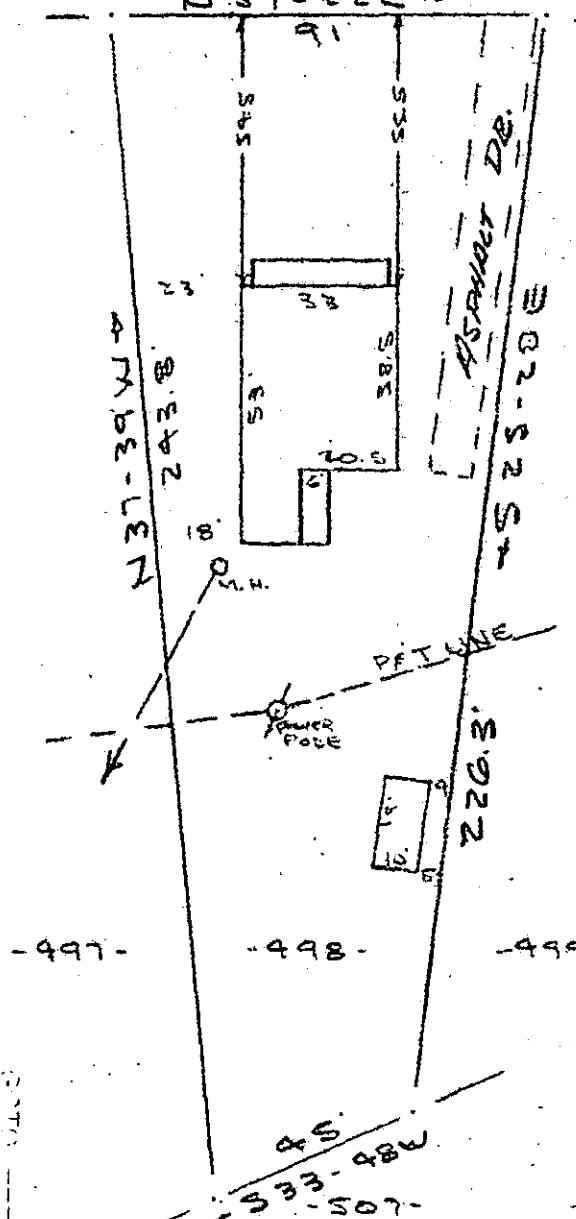

NOTE: Improvements on this lot are not in a flood hazard area.

PROPERTY OF
DONNIE R. SPEARMAN
&
MELODY C. SPEARMAN

NEAR GREENVILLE SC
SCALE: 1" = 40'
26 APRIL 1984

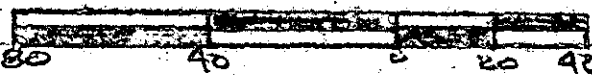

This is to certify that on the 25th day of April, 1984, I surveyed the property shown on this plat, being known as lot 498 on plat of SECTION 2 ABNEY MILLS - BRANDON PLANT and recorded in the RMC Office Greenville County, S. C., in Plat Book " QQ " at Pages 58 & 59; and that the property lines, walls and buildings are as shown hereon, and that the walls and buildings located on said lot do not encroach or project on adjacent street or property, and that no adjacent walls or buildings encroach or project on said premises, and no power lines cross this property except as shown hereon.

33880

10-0-78

APR 30 1984

R. B. Bruce
R. B. Bruce
R. B. Bruce, RLS #1952

Recordable Plat

CAROLINA SURVEYING
112 Manly St.
Greenville, S. C.

CO. 3 BRIDGE

2 AP 30 84 010

3.00CT