

PRO DEL, INC.

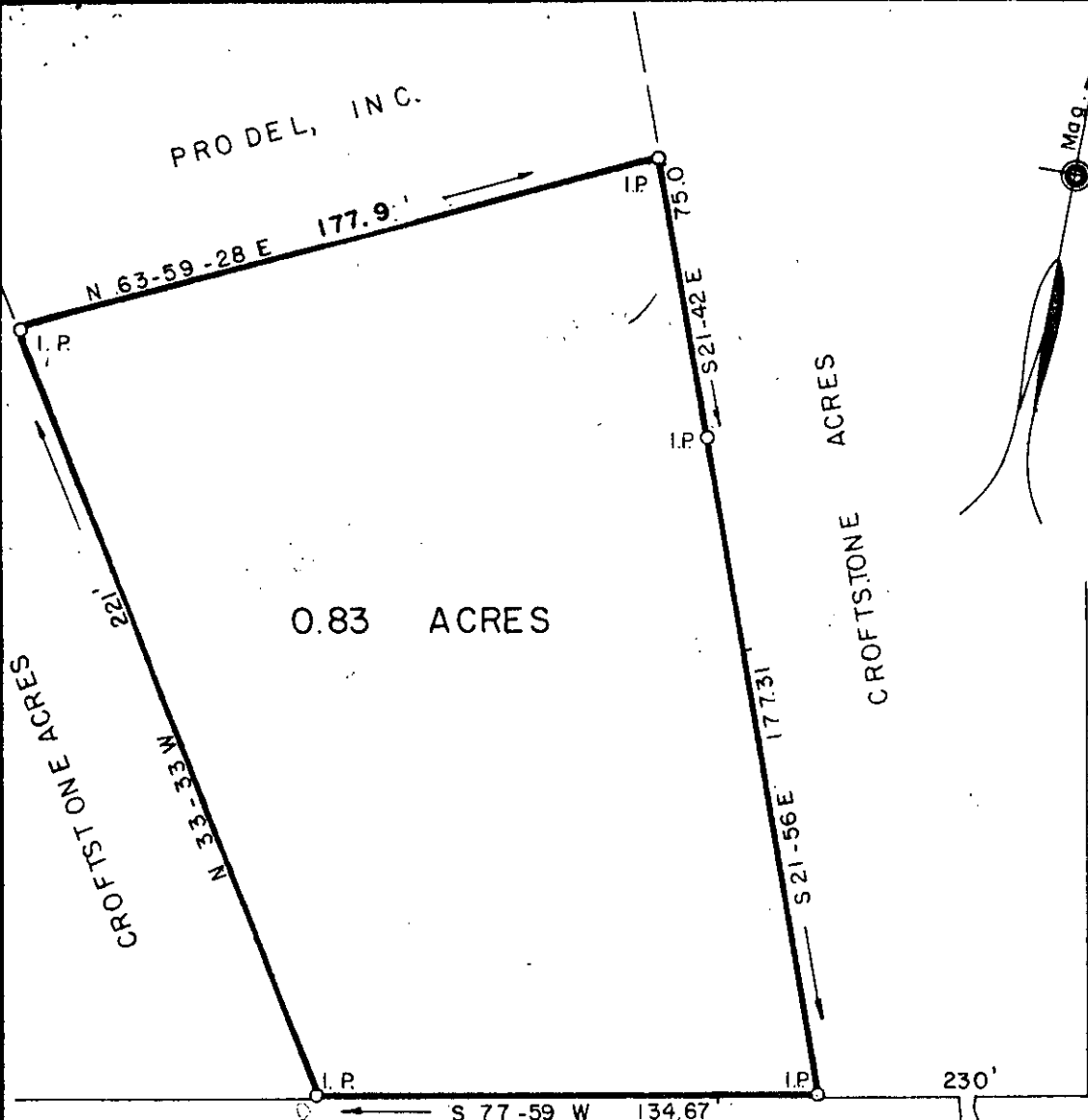

SUMMIT DRIVE

WEDGEWOOD AVENUE

FILED
 GREENVILLE CO. S.C.
 APR 26 10 41 AM '84
 DONNIE S. JANKERSLEY
 R.M.C.

PROPERTY OF
DEE SMITH COMPANY, INC.

GREENVILLE COUNTY, S.C.

Scale 1" = 50' March, 1984

DALTON & NEVES CO., INC. ENGINEERS

APR 26 1984

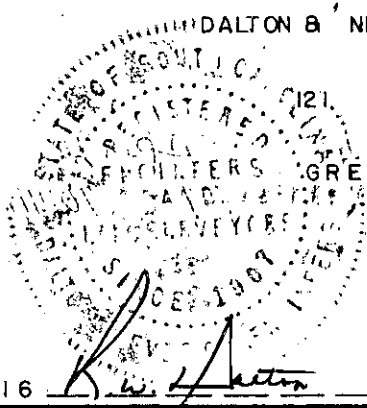

121. MANLY STREET
 GREENVILLE, S.C.

✓ 33550
 10-0-61

5079 -----2 AP26 84 1418

3.00CI