

resurvey plat

MICROFILMED

"THIS IS TO CERTIFY THAT THE ERROR OF CLOSURE OF THIS SURVEY IS 1 IN 10,000, AND THE ACREAGE HAS BEEN DETERMINED BY THE D.M.D. METHOD:"

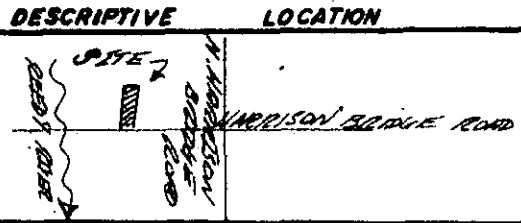

"THIS PLAT TO BE RECORDED IN THE R.M.C. OFFICE."

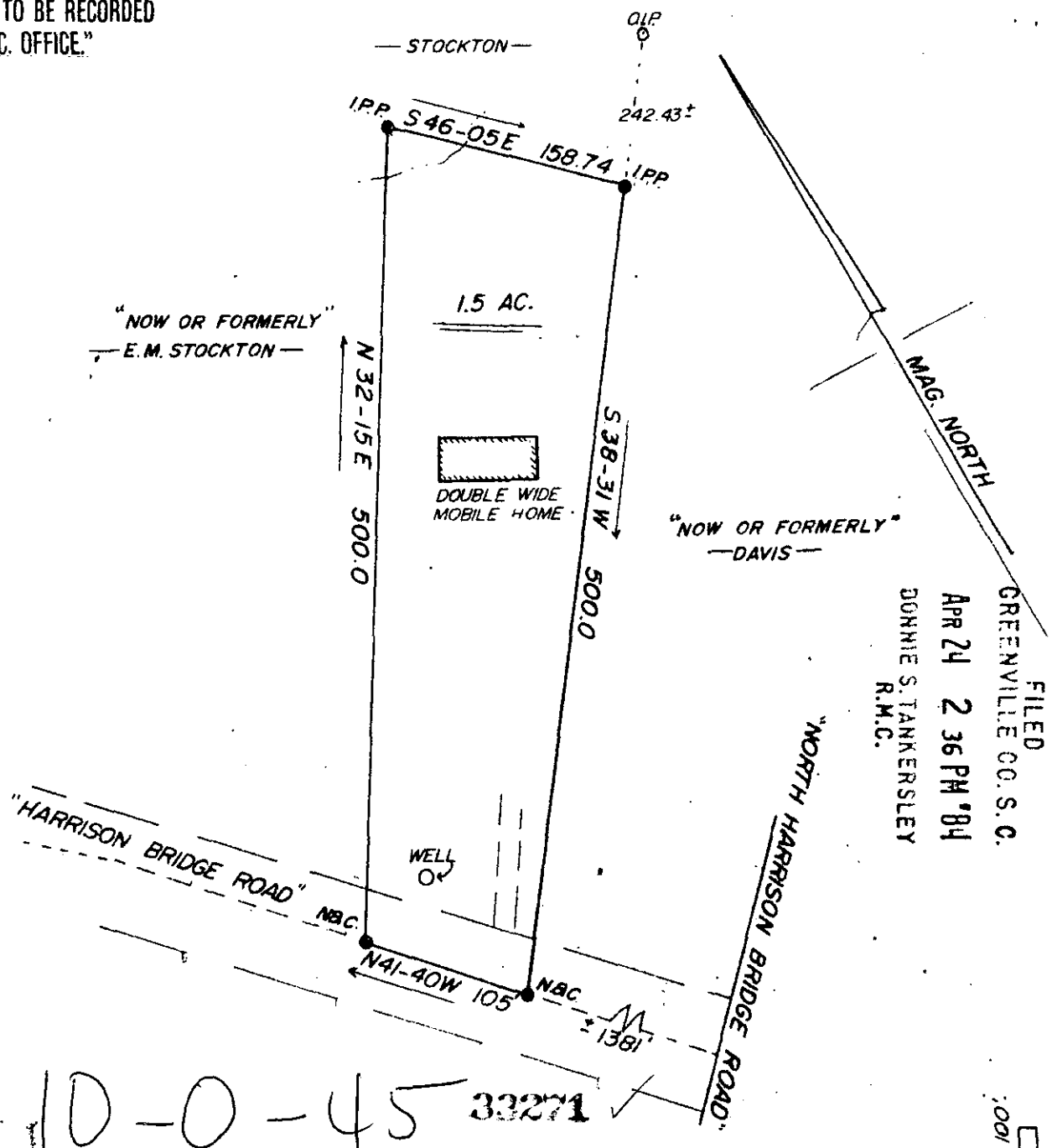

10-0-45 33271

KENNETH L. CASSELL

J. L. Montgomery, III, P.S.
102 Brentwood Way
P.O. Box 143
Simpsonville, S.C. 29681

SCALE: 1" = 100'
DATE: 4-16-'84

APPROVED BY

DRAWN BY D.P.
REVISED

STATE OF SOUTH CAROLINA
COUNTY OF GREENVILLE
CITY OF (NONE)

DRAWING NUMBER



BAR SCALE

300 0 31001