

EASTON COURT

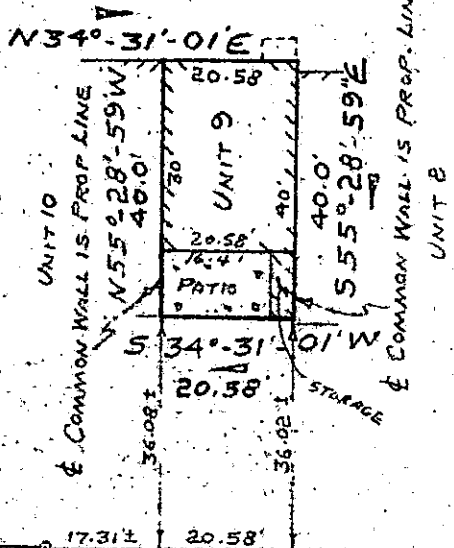

FILED
 GREENVILLE CO. S. C.
 APR 23 10 56 AM '84
 DONNIE S. TANKERSLEY
 R.M.C.

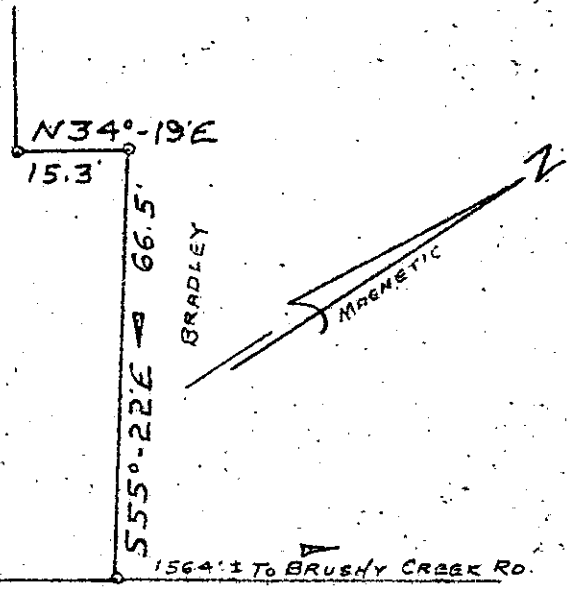

17.31 ± 20.58' 186.51 ± 224.4'
 S34°-21'W → OLD SPARTANBURG ROAD

PROPERTY OF
DIXIE P. MURDOCK
 NEAR GREENVILLE, GREENVILLE Co., S. C.
 APRIL 19, 1984 SCALE 1"=30'

This is to certify that on April 19, 1984, I surveyed the property shown on this plat, known as Unit 9, Building B, of EASTON TOWNHOUSES, as shown on a plat recorded in the RMC Office for Greenville County, in Plat Book 8-P, Page 86, and that the property lines, walls and buildings are as shown hereon, and that the building located on said lot does not project nor encroach on adjacent streets or property, and that no adjacent walls or buildings project nor encroach on said lot, and that no utility lines cross this lot except as may be shown hereon. The degree of accuracy is 1/10,000.

NOTE: This property is not located within a flood hazard area.

32997

Survey by: Richard D. Wooten, Jr.
 Greenville, South Carolina

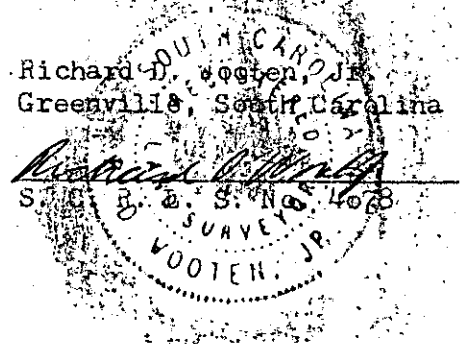

10-0-35
 APR 23 1984

MICROFILMED