

NOTES

1. THERE IS A 5' UTILITY AND DRAINAGE EASEMENT ALONG EACH SIDE OF ALL SIDE PROPERTY LINES, AND A 5' EASEMENT ALONG EACH SIDE OF REAR PROPERTY LINES.

REVISIONS AND RECERTIFICATIONS

NO.	BY	DATE	DESCRIPTION	JOB NO. REFERENCE	APP.
1	W.C.M.				
2	C.S.C.				
3					

REFERENCES

BB 540.1-1-201	DB 1060-746	PB 4X-86-94	GUZMAN
BB 540.1-1-202	DB 1130-462	PB	KERSHNER
BB 540.1-1-200	DB 1057-232	PB	SWARTZLANDER
BB	DB	PB	

LOCATION MAP

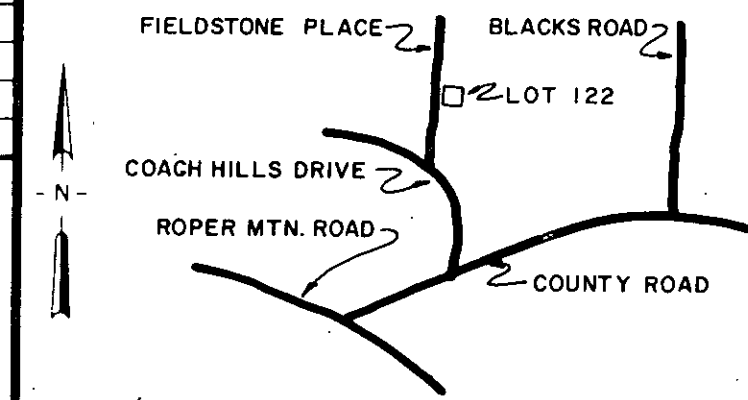

DONNIE S. TANKERSLEY
R.M.C.

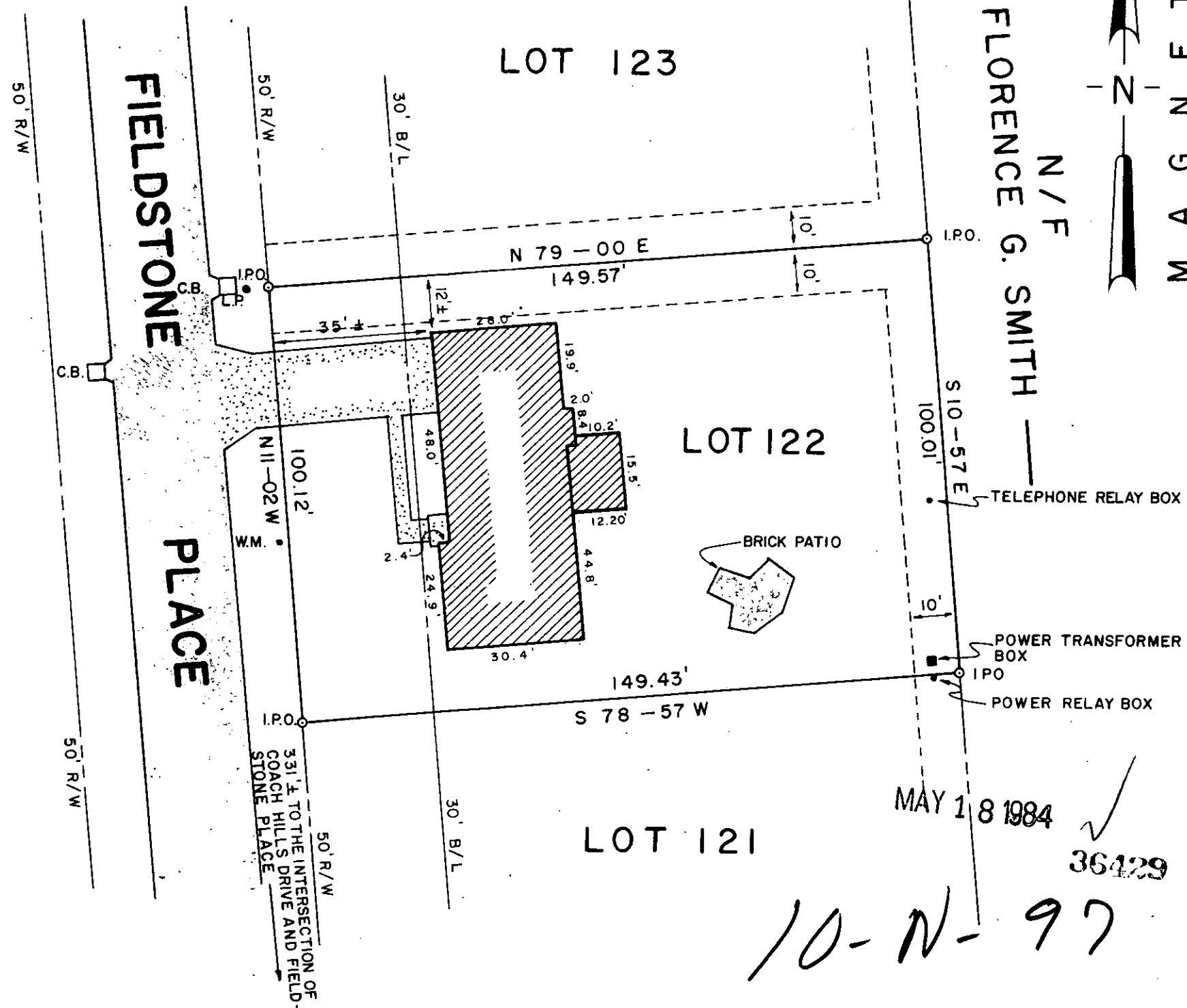

CERTIFICATION

THIS IS TO CERTIFY TO JOE & REBECCA BARRON THAT AN ACTUAL FIELD SURVEY WAS PERFORMED ON THIS PROPERTY UNDER MY SUPERVISION AND I DECLARE THAT:

- (1) THE FIELD SURVEY AND THIS PLAT REPRESENT A DEPENDENT RESURVEY OF THE SUBJECT PROPERTY AND THAT THE INFORMATION SHOWN HEREON IS CORRECT TO THE BEST OF MY PROFESSIONAL KNOWLEDGE AND BELIEF
- (2) ALL RIGHTS OF WAY, EASEMENTS AND ENCROACHMENTS, OBVIOUS AND APPARENT FROM FIELD OBSERVATION OF THE SUBJECT PROPERTY AT THE TIME OF THE SURVEY ARE AS SHOWN
- (3) THE AREA OF THE SUBJECT PROPERTY WAS CALCULATED BY COORDINATES AND THAT THIS IS A CLASS B SURVEY.

William L. Barron
SIGNATURE OF REGISTERED LAND SURVEYOR DATE 3 APR 84 S.C. REG. NO. 2261

THIS IS TO CERTIFY TO JOE M. BARRON AND REBECCA R. BARRON THAT THIS DRAWING IS A COMPOSITE PLAT AND DOES NOT CONSTITUTE AN ACTUAL FIELD SURVEY, AND THAT ANY USE OF THIS DRAWING FOR ANY PURPOSE OTHER THAN GENERAL REFERENCE IS DONE SO WITH THE UNDERSTANDING THAT ARBOR ENGINEERING INC. ASSUMES NO RESPONSIBILITY OR LIABILITY FOR ITS ACCURACY OR CORRECTNESS.

SIGNATURE OF REGISTERED LAND SURVEYOR DATE S.C. REG. NO.

THE DEPARTMENT OF HOUSING AND URBAN DEVELOPMENT FLOOD WAY DATA FOR GREENVILLE COUNTY SHOWS THIS PROPERTY TO BE IN A FLOOD PLAIN AREA NOT TO BE IN A FLOOD PLAIN AREA LOCATION CANNOT BE DETERMINED.

**PROPERTY SURVEY FOR
JOE M. BARRON AND
REBECCA R. BARRON**

**LOT No. 122
COACH HILLS SUBDIVISION**

GREENVILLE SOUTH CAROLINA

SCALE 30 0 30 60

RESEARCH WCM DRAWN WNS CHECK TAG DATE 3 APR 84

FILE FIELD WORK BY GM-PG-JW JOB NO. 84098

ARBOR ENGINEERING

P.O. BOX 263, GREENVILLE, S.C.

LANDSCAPE ARCHITECTS ENGINEERS LAND SURVEYORS

MAY 18 1984

36429

10-N-97

MICROFILMED