

MICROFILMED

FILED
GREENVILLE CO. S. C.
MAY 7 4 38 PM '84
DONNIE S. TANKERSLEY
R.M.C.

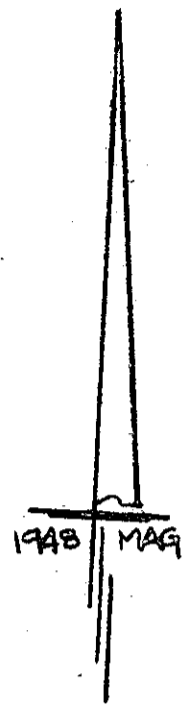
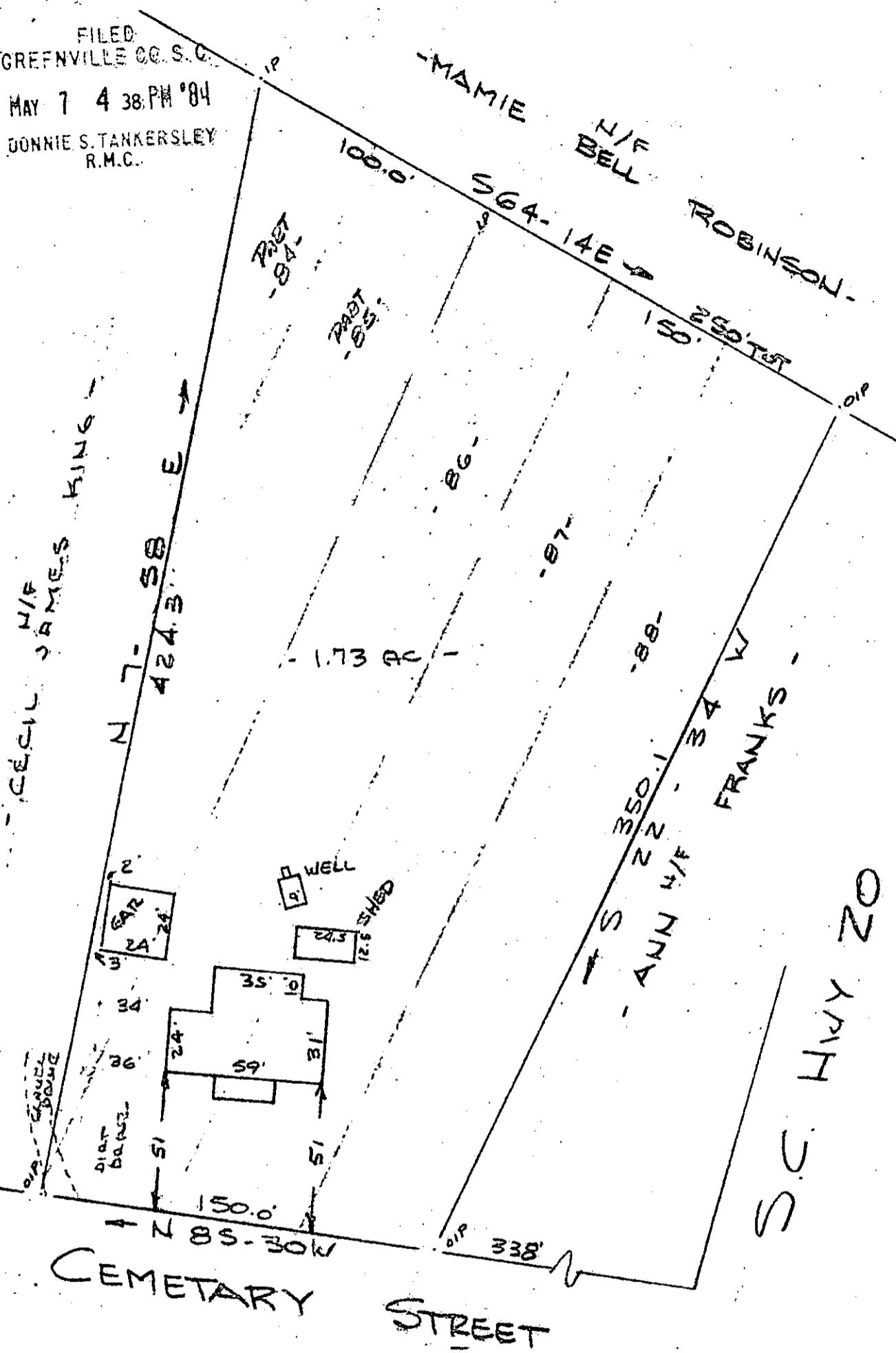

Note : Improvements on this lot are not in a flood hazard area.

34873
Recordable Plat
10-N-60

MAY 7 1984

PROPERTY OF
TOMMY W. LOCKE & JUDY C. LOCKE
NEAR PIEDMONT, GREENVILLE COUNTY, S.C.
18 APR 1984

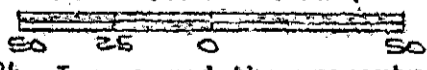

This is to certify that on the 18th day of April, 1984, I surveyed the property shown on this plat, being known as part of lot 84 and part of lot 85, lots 86, 87 & 88 on plat of BENNETT FARM and recorded in the RMC Office Greenville County, S. C., in Plat Book " S " at Page 143; and also being known as PROPERTY OF TOMMY W. LOCKE & JUDY C. LOCKE and recorded in Plat Book at Page ; and that the property lines, walls and buildings are as shown hereon, and that the walls and buildings located on said lot do not encroach or project on adjacent street or property, and that no adjacent walls or buildings encroach or project on said premises, and no power lines cross this property except as shown hereon.

CAROLINA SURVEYING CO.
112 Manly St.
Greenville, S. C.

R. B. Bruce
R. B. Bruce, R.M.C. 1952