

FILED
GREENVILLE CO. S. C.

MAY 3 3 18 PM '84

JONNIE S. TANKERSLEY
R.M.G.



SAW MILL ROAD

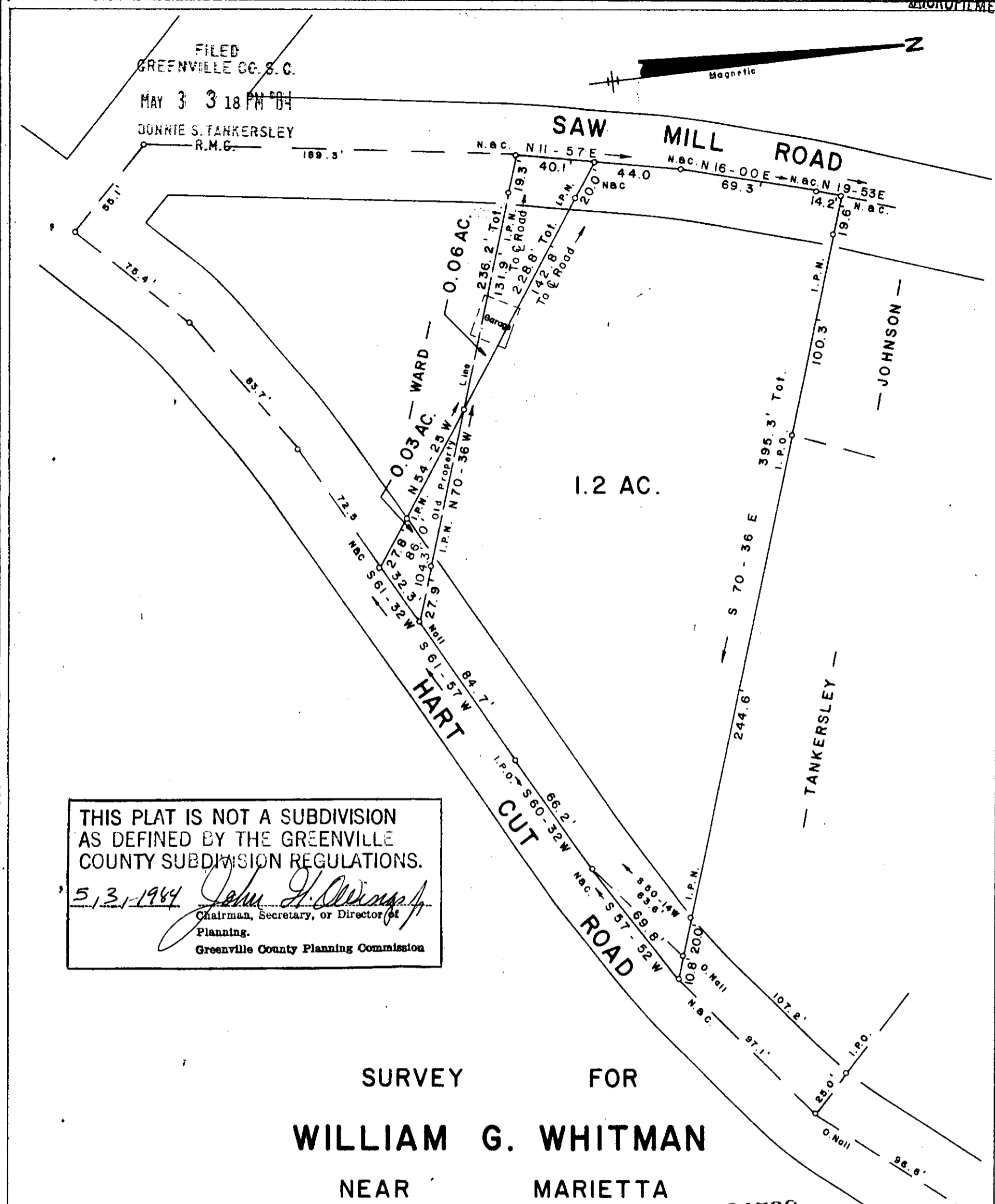

THIS PLAT IS NOT A SUBDIVISION
AS DEFINED BY THE GREENVILLE
COUNTY SUBDIVISION REGULATIONS.
5/3/1984 *John H. Ovington*
Chairman, Secretary, or Director of
Planning.
Greenville County Planning Commission

SURVEY FOR
WILLIAM G. WHITMAN

NEAR MARIETTA

GREENVILLE COUNTY

SOUTH CAROLINA

JULY 28, 1982

REVISED MARCH 22, 1984

34530

10-N-56 ✓

MAY 3 1984

Jeffery M. Plumblee

I Herby certify that the Ratio of Precision
Of this Survey is 1/5000 As
Shown Hereon And the Area Was Determined
By D.M.D. Method.

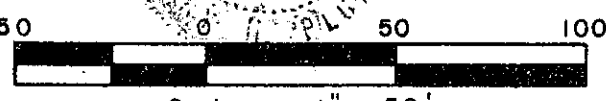

JEFFERY M. PLUMBLEE
REGISTERED LAND SURVEYOR
7881
P. O. BOX 788
TRAVELERS REST, S. C. 29690 (803) 834-4426

5.0001
2 MY 384 607