

FILED  
GREENVILLE CO. S. C.  
APR 25 3 01 PM '84  
DONNIE S. TANNERSLEY  
R.M.C.

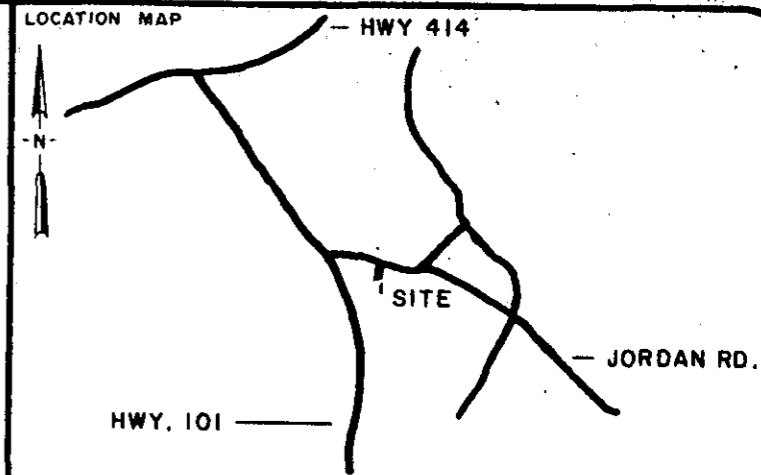

- LEGEND
- I.P. SET
  - I.P. FOUND
  - ◆ NAIL & CAP FD.
  - ◊ STONE
  - ⊙ R.R. SPIKE

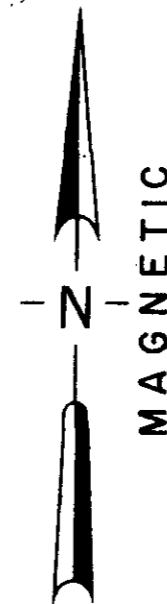
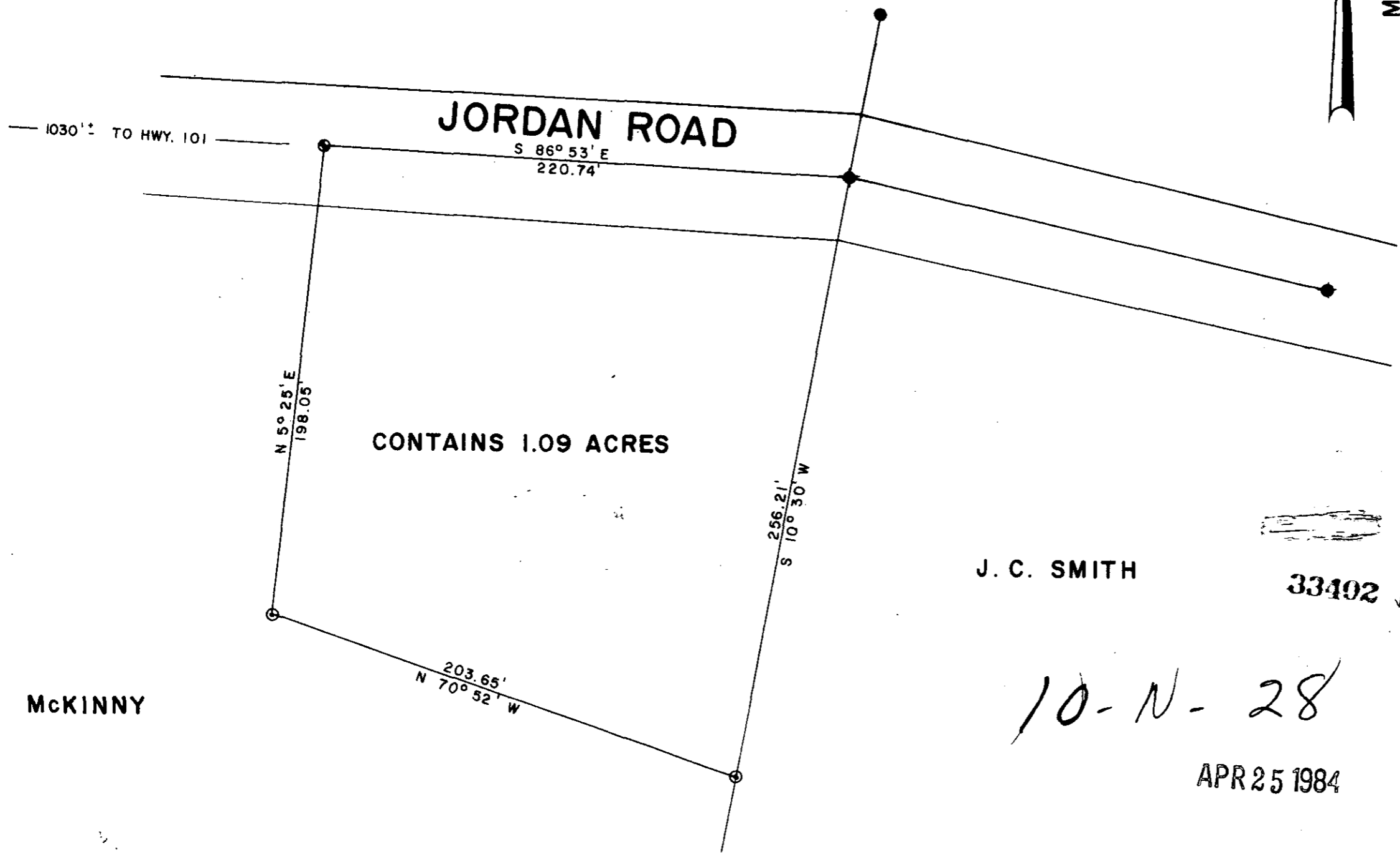

I hereby certify that the ratio of precision of the field survey is 1/7000 as shown hereon and the area was determined by the coordinate method of area calculation.

I hereby certify that the measurements as shown on this plat are correct and that there are no encroachments or projections other than shown.

This property is subject to all easements, zoning ordinances and rights of way, of record or not of record.

THIS PROPERTY IS NOT IN A FLOOD HAZARDOUS AREA.

REFERENCES: TAX MAP 635.2-1-1  
DEED BOOK 493, PAGE 481  
DEED BOOK 1051, PAGE 1186

*W.C. Lindsey*  
SIGNATURE

NO. 6  
LINDSEY & ASSOCIATES  
4-25-84  
DATE

PROPERTY OF  
**J. P. McKINNEY ESTATE**

SURVEYED FOR  
**CLIFFORD & JOYCE E. HOWARD**

GREENVILLE COUNTY SOUTH CAROLINA

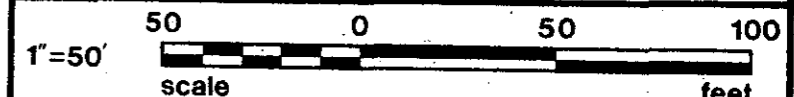

DRAWN	CHECK	DATE	JOB NO.
WCL	WCL	4-25-84	1655-

**LINDSEY & ASSOCIATES**  
HWY. 253 RT. 1, TAYLORS S.C. 29687  
REGISTERED PROFESSIONAL SURVEYORS

J. C. SMITH

33492 ✓

10-N-28

APR 25 1984

PRINT MACHINE INC.

MICROFILMED