

MICROFILMED

MAG 1947

PROPERTY OF
FRANCIS W. SAVARESE &
SUSAN M. SAVARESE
NEAR GREENVILLE,
GREENVILLE COUNTY, S.C.
6 APR 1984

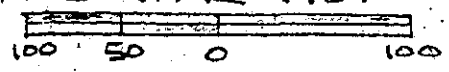

NOTE: Improvements
on this lot are not
in a flood hazard
area.

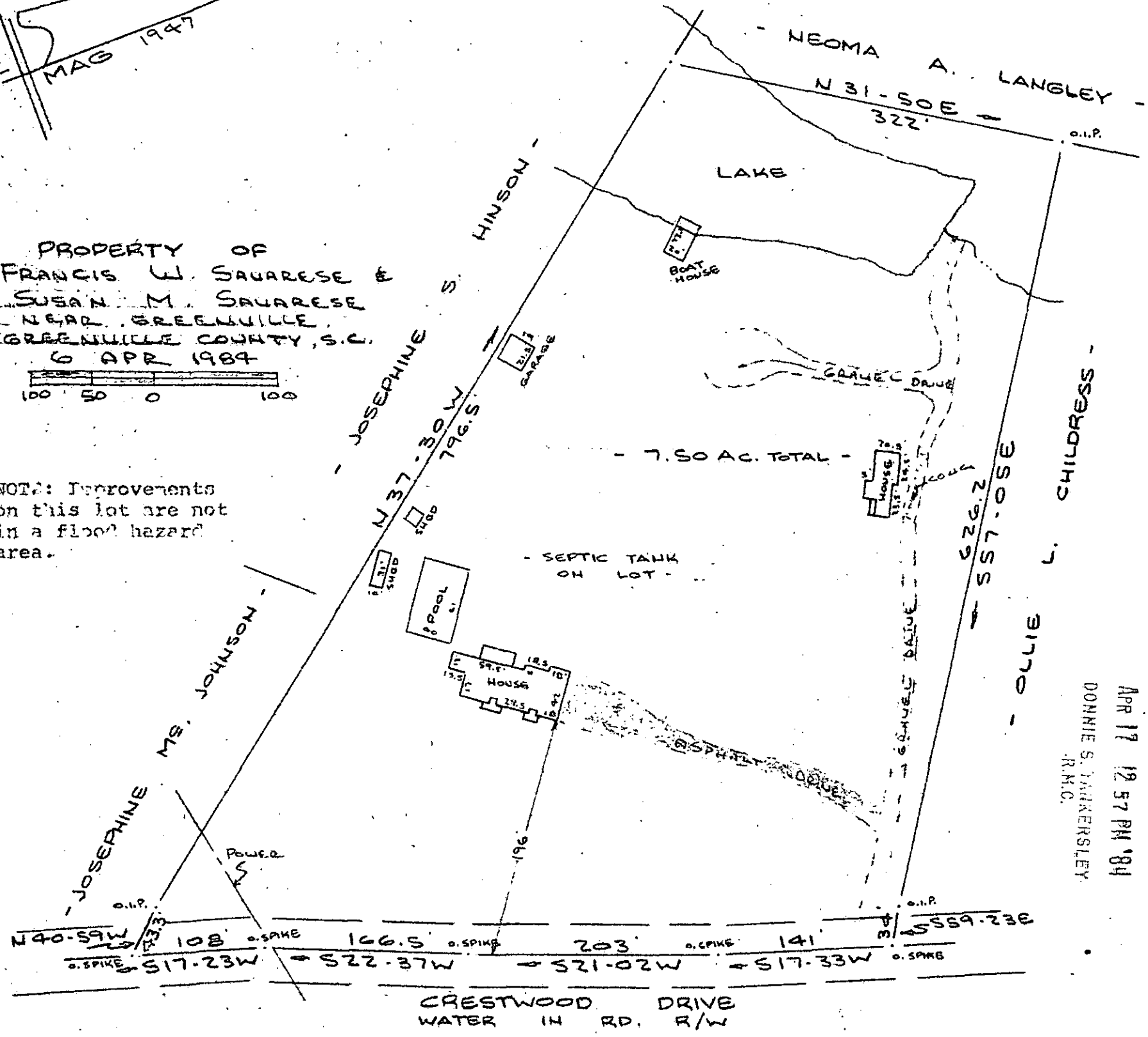

FILED
GREENVILLE CO. S.C.
APR 17 12 57 PM '84
DONNIE S. JANKERSLEY
J.R.M.C.

This is to certify that on the 6th day of April, 1984, I surveyed the property shown on this plat, being known as 7.50 ac. - PROPERTY OF FRANCIS W. SAVARESE & SUSAN M. SAVARESE and recorded in the REC. Office Greenville County, S. C., in Plat Book _____ at Page _____; and that the property lines, walls and buildings are as shown hereon, and that the walls and buildings located on said lot do not encroach or project on adjacent street or property, and that the adjacent walls or buildings encroach or project on said premises, and no power lines cross this property except as shown hereon.

10-N-11

32341

R. B. Bruce
R. B. BRUCE, S. C. SURVEYOR
GREENVILLE, S. C.

OF POLINA SURVEYING
112 Monty
Greenville, S. C.

CO. 2
Recordable Plat

5.00CI