

MICROFILMED

- JOHN B. MARTIN -

- MARTHA MARTIN -

- MARGARET LIPSCOMB -

142-00E - 300 TOT
200

SONDRA CRAWFORD -
131-02 W -
227.9

TRACT A -

1.53 AC -

TRACT B -

OLD LOT LINE

236.7
1.96 E S -

DOROTHY THOMASON -

Note:
Improvements
on this lot
are not in a
flood hazard
area.

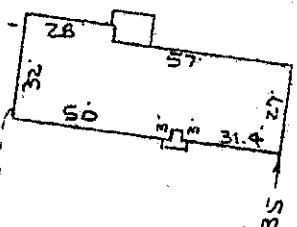

CONCRETE DRIVE

150.70 - 545-03 E

543-34 W

143.6

HUNTS BRIDGE RD

DUNGAN ROAD
WATER & SEWER IN RD R/W

PROPERTY OF
MARTHA H. DOBBINS
NEAR GREENVILLE, S.C.
22 MAR 1984

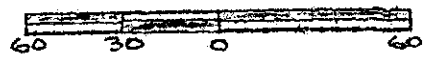

FILED
GREENVILLE CO. S.C.
MAR 23 4 26 PM '84
DONNIE S. TANKERSLEY
R.M.C.

SC70
1 MR23 84 1224

This is to certify that on the 22nd day of March, 1984, I surveyed the property shown on this plat, being known as Tract "A" and Tract "B" on plat of PROPERTY OF S. M. MOSS and recorded in the REC Office Greenville County, S. C., in Plat Book "RR" at Page 140; and that the property lines, walls and buildings are as shown hereon, and that the walls and buildings located on said lot do not encroach or project on adjacent street or property, and that no adjacent walls or buildings encroach or project on said premises, and no power lines cross this property except as shown hereon.

MAR 23 1984

10-L-9

23414

R. B. BRUCE
R. B. Bruce, N.C. #1952

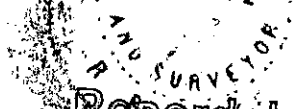

Recordable Plat

CAROLINA SURVEYING
112 Manly St.
Greenville, S. C.

3.0001