

Reference: See Plat Of Survey For Western Carolina Regional Sewer Authority By C. O. Riddle, Dated December 3, 1979.

See Plat Of Survey For J. W. Sova By Carolina Surveying, Dated July 25, 1970.

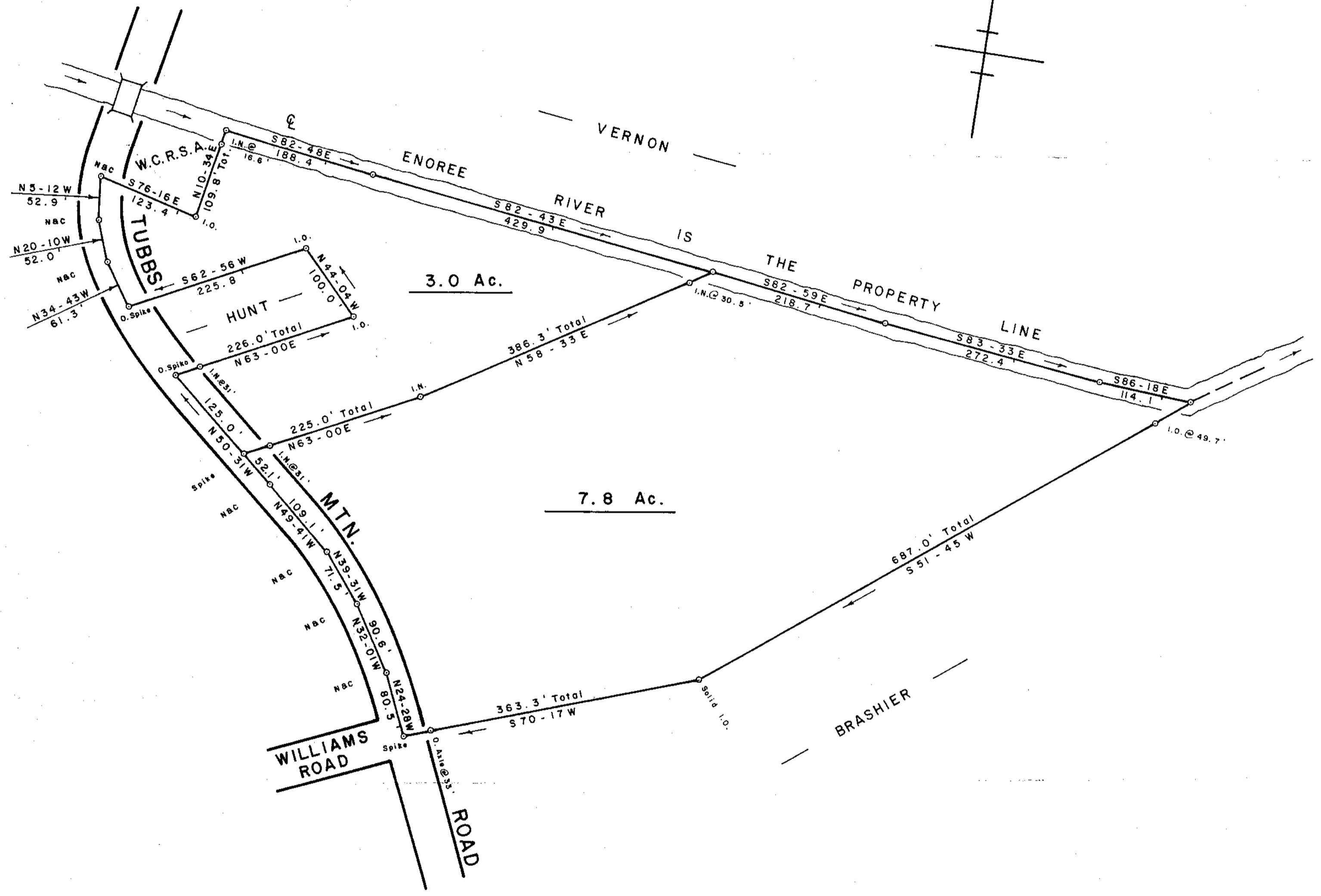
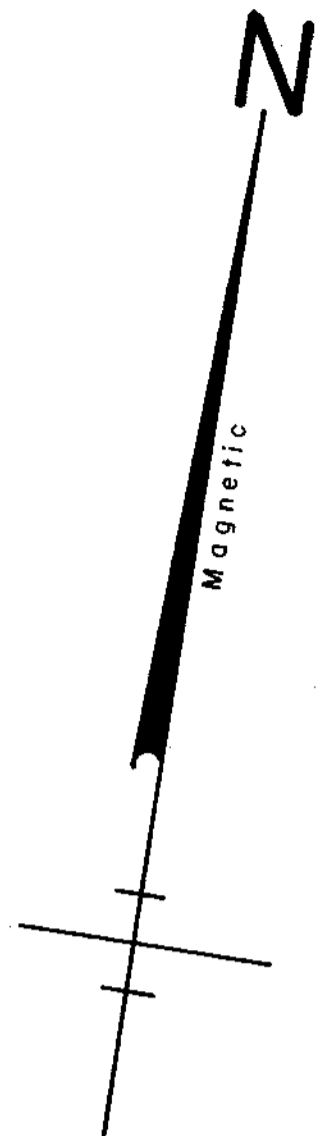

FILED
GREENVILLE CO. S.C.
JUN 25 9 31 PM '84
DONNIE S. VARNERSLEY
R.M.C.

SURVEY FOR
E. M. HANNA,
TRAVELERS REST GREENVILLE CO.
SOUTH CAROLINA
JUNE 19, 1984

SUMMARY
John H. Williams Jr.
GREENVILLE COUNTY PLANNING
COMMISSION 6/25/84

40675

10-K-96

WRW
W. R. WILLIAMS, JR.
ENGR. / SURVEYOR, Inc.
P. E. & L. S. No. 3979
15 S. MAIN STREET
TRAVELERS REST, S. C.
29690

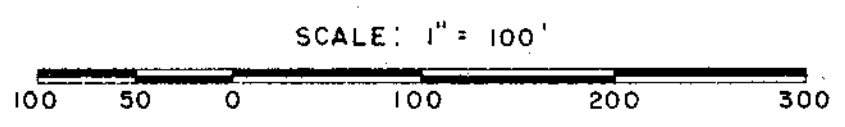

I hereby certify that the ratio of precision of the field survey is 1/5000 as shown hereon and the area was determined by the method of area calculation.
W. R. Williams Jr.
P. E. & L. S. No. 3979

5003
21A01