

FILED
GREENVILLE S.C. S.C.
MAY 31 4 44 PM '84
DUNN & GIBSON SURVEY
R.M.C.

FILED
GREENVILLE S.C. S.C.
MAY 31 4 44 PM '84
DUNN & GIBSON SURVEY
R.M.C.

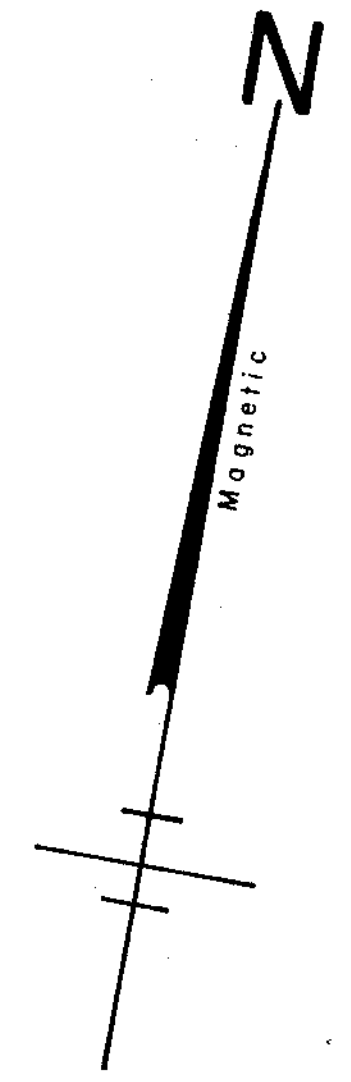

VICTORIA STREET

VICTORIA STREET

SCHOOL STREET

SCHOOL STREET

TRADE STREET

TRADE STREET

RANDELL STREET

RANDELL STREET

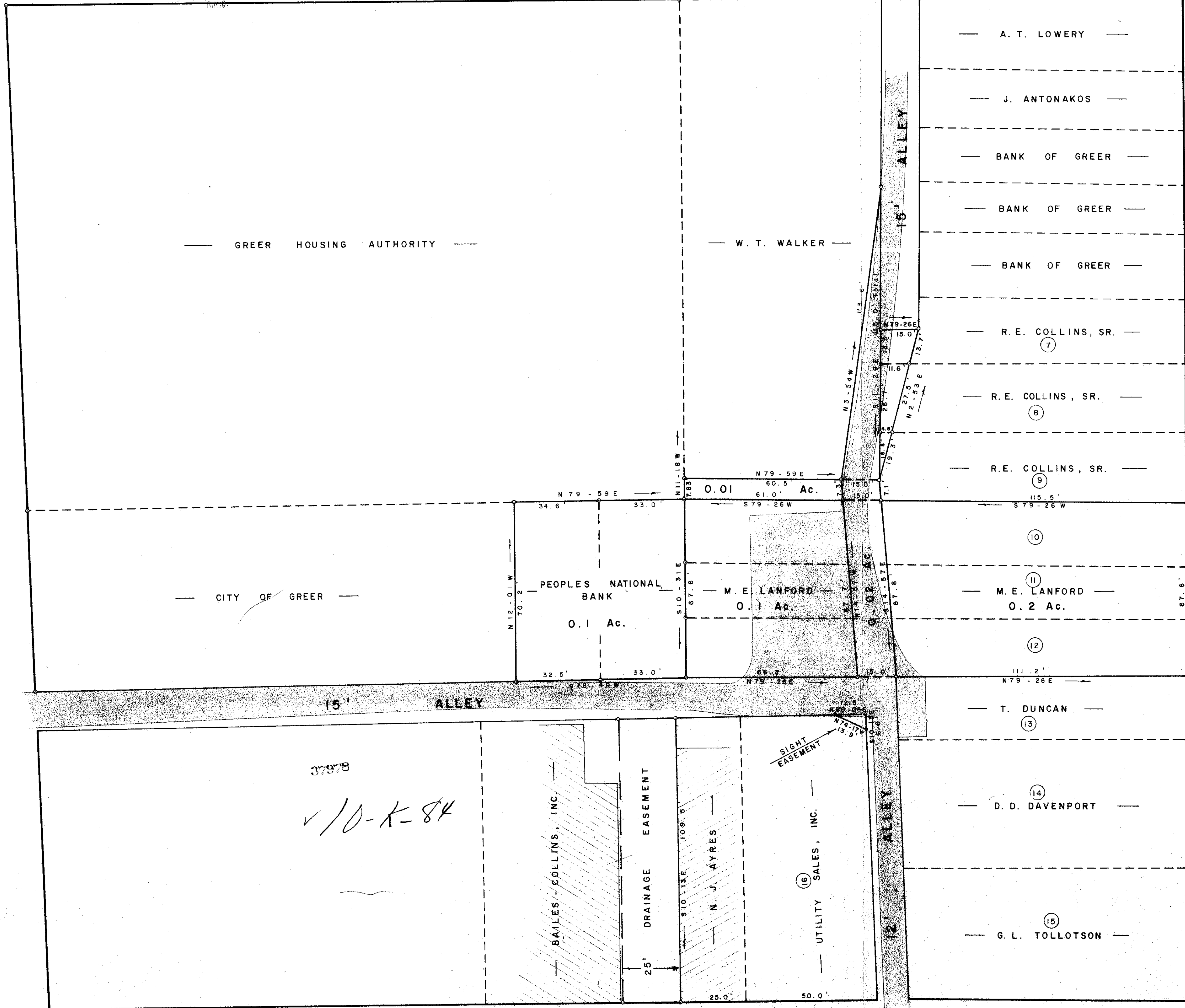

37978
✓ 10-K-84

✓ 10-K-85

37978
SURVEY FOR
GREENVILLE COUNTY
REDEVELOPMENT AUTHORITY
CITY OF GREER GREENVILLE CO.
SOUTH CAROLINA
AUGUST 25, 1983

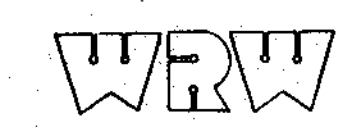
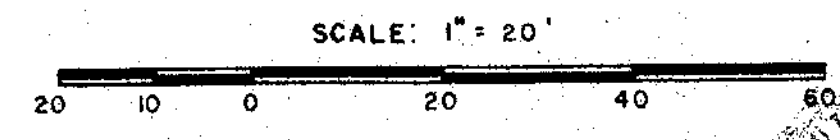

W. R. WILLIAMS, JR.
ENGR. / SURVEYOR, Inc.
P. E. & L. S. No. 3979
15, S. MAIN STREET
TRAVELERS REST, S. C.
29690

"I hereby certify that the ratio of precision of the field survey is 1/5000, as shown hereon and the area was determined by D.M.C. method of area calculation."

620-6 F.B. 69, 70 P.E. & L.S. No. 3979