

FILED
GREENVILLE S.C.
MAY 23 3 22 PM '84
JAMES B. HARRISLEY
R.M.C.

TABLE ROCK ROAD S.C. # 90

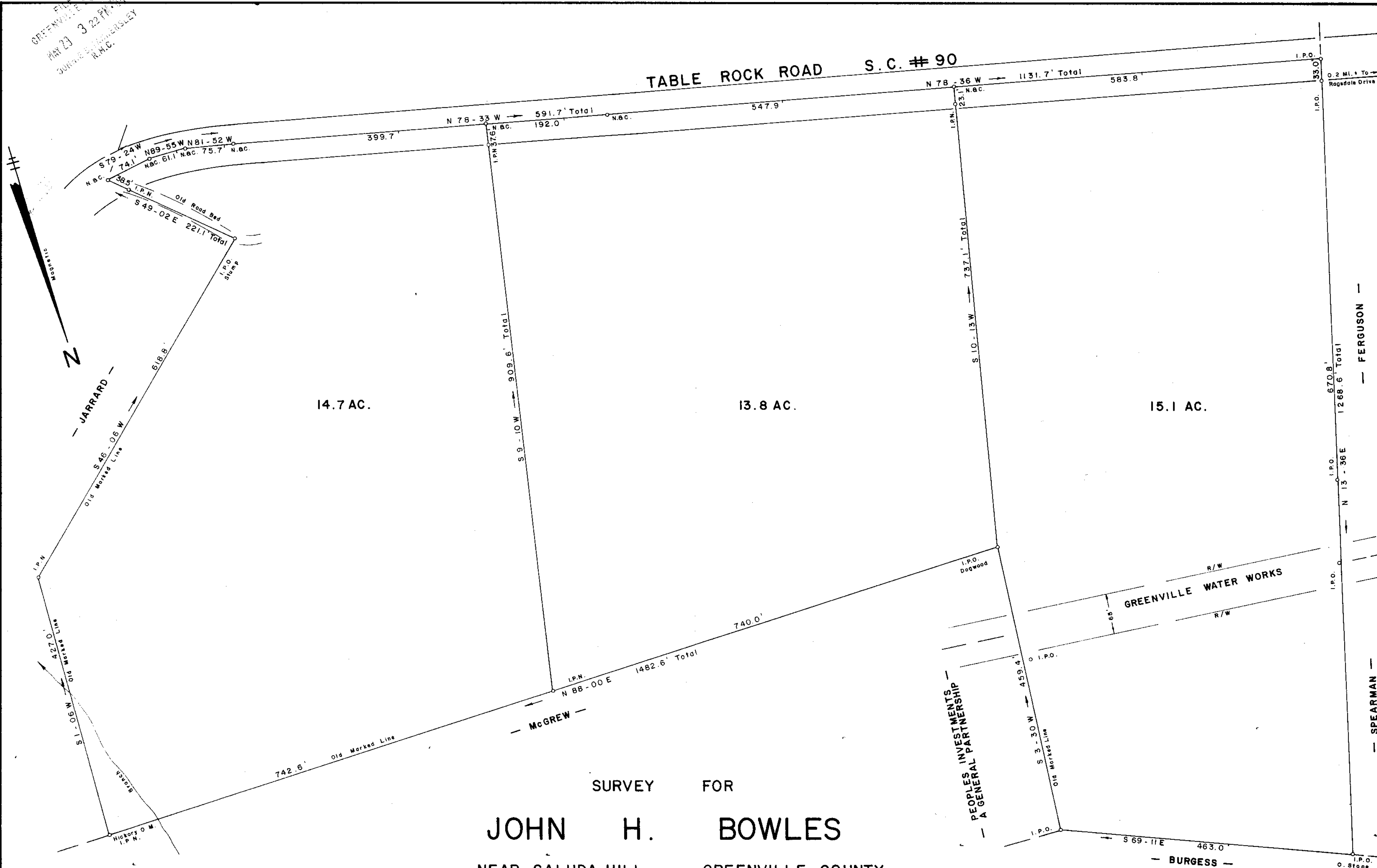

14.7 AC.

13.8 AC.

15.1 AC.

SURVEY FOR
JOHN H. BOWLES
NEAR SALUDA HILL GREENVILLE COUNTY
SOUTH CAROLINA

APRIL 12, 1984

37517 ✓

10-K-80

43.6 AC. TOTAL

JEFFERY M. PLUMBLEE, INC.
LAND SURVEYING
P O BOX 788
TRAVELERS REST S.C. 29690
(903) 834-4426

I Herby Certify That The Ratio Of Precision
Of The Field Survey is 1/5000 As Shown
Hereon And The Area Was Determined By Computer.

Jeffery M. Plumblee
SURV. P.L.S. # 7881

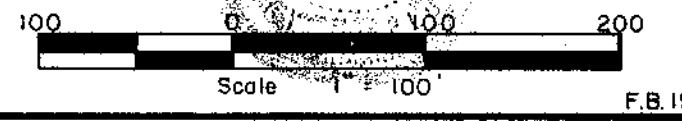

MICROFILMED