

MICROFILMED

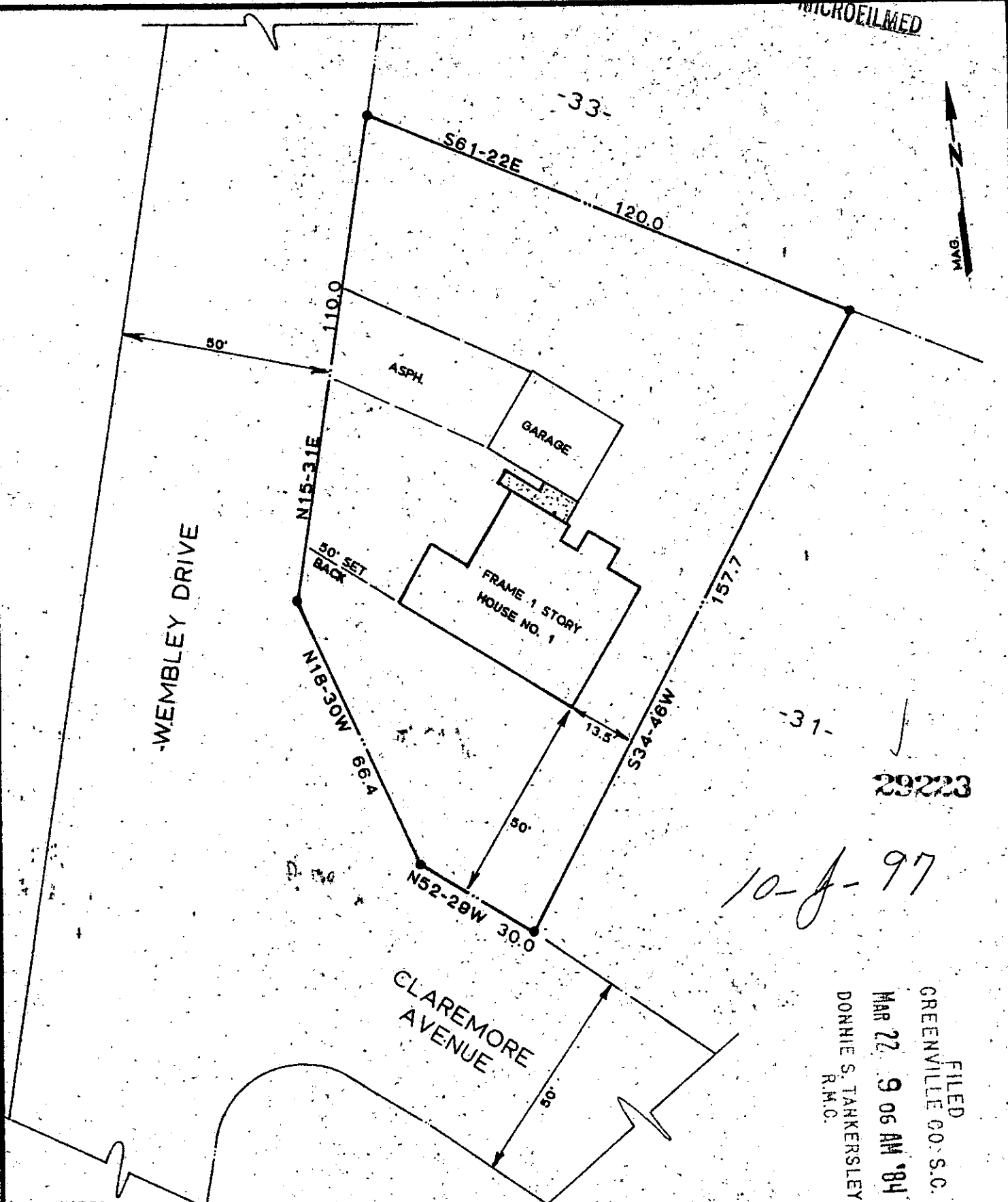

29223

10-J-97

FILED
 GREENVILLE CO. S.C.
 MAR 22 9 06 AM '84
 DONNIE S. TANKERSLEY
 R.M.C.

NOTES:

1. THIS DWELLING IS NOT LOCATED IN A FLOOD DISASTER AREA.
2. PROPERTY IS SUBJECT TO ANY AND ALL RIGHTS-OF-WAY AND EASEMENTS OF RECORD.

THIS IS TO CERTIFY THAT ON THE DATE SHOWN HEREON, I DID SURVEY THE ABOVE PROPERTY. THE SAME BEING KNOWN AND DESIGNATED AS LOT NO. 32 OF EAST HIGHLAND ESTATES (BLOCK I) AS SHOWN BY A PLAT RECORDED IN THE CLERK OF COURTS OFFICE FOR GREENVILLE COUNTY IN PLAT BOOK K AT PAGE 79-80. I FURTHER CERTIFY THAT THE PROPERTY LINES, STREETS, AND BUILDINGS ARE AS SHOWN ABOVE AND THAT THERE ARE NO ENCROACHMENTS EXCEPT AS SHOWN

MARCH 16, 1984
 DATE

Robert R. Spearman
 ROBERT R. SPEARMAN, REG. L. S. NO. 3615

TITLE SURVEY FOR	
JOHN S. LIBBY	
&	
MARLA H. LIBBY	
LOCATED IN THE CITY OF GREENVILLE	
STATE	COUNTY
SOUTH CAROLINA	GREENVILLE
SCALE	DATE
1"=30'	03/16/84
REF. NO.	GCTO
11667	

LEGEND

- IRON PIN (OLD)
- IRON PIN (NEW)
- △ NAIL & CAP
- AS NOTED

GRAPHIC SCALE

15 0 30

ROBERT R. SPEARMAN
 Registered Surveyor 3615
 Greenville, South Carolina 29640
 PH. 803-659-2309

SEAL

SOUTH CAROLINA
 REGISTERED
 NO. 3615
 L.A.D. SURVEYOR
 ROBERT R. SPEARMAN
 3.00CD