

- RALPH ANTHONY (NOW OR FORMERLY)
305-314

MICROFILMED

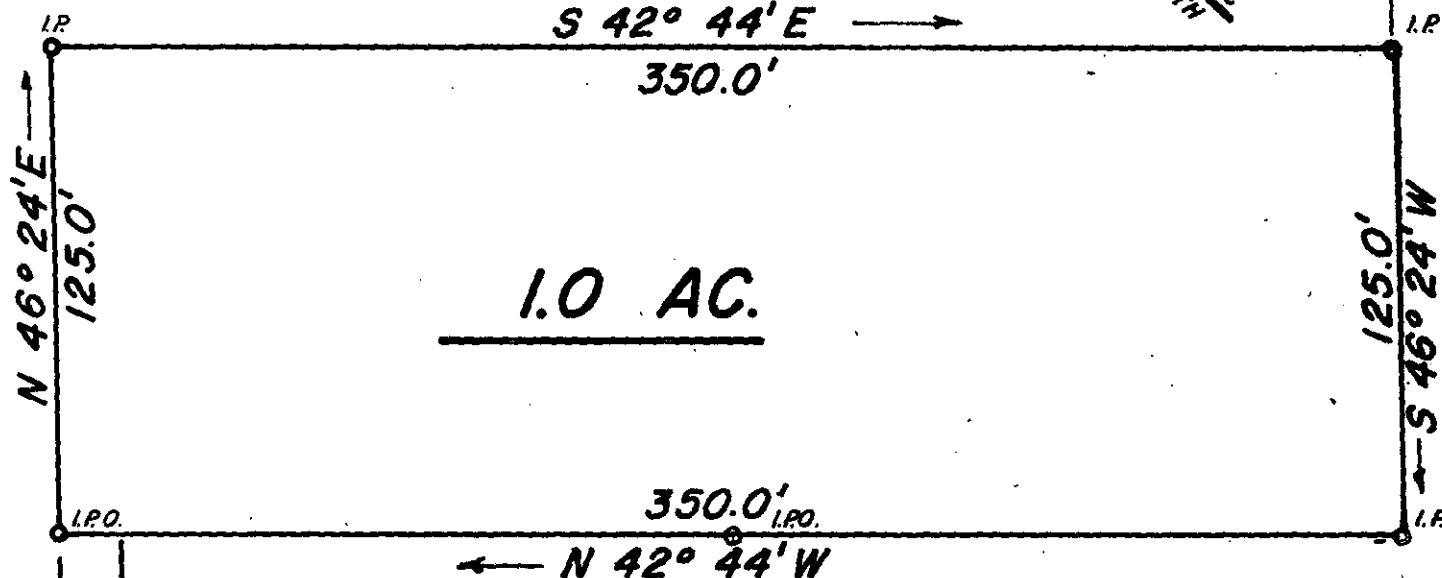

1.0 AC.

W.F. DAVIS -
251-350

- CHARLOTTE WISEMAN -

- MARIE ANTHONY -
942-503

BERRY ROAD

0.3 mi. to
HWY. 418

10-5-92

28918

SURVEY AT THE REQUEST OF

JENNIE A. LOLLIS

GREENVILLE COUNTY, SOUTH CAROLINA

SCALE: 1" = 50'

MARCH 15, 1984

MAR 20 1984

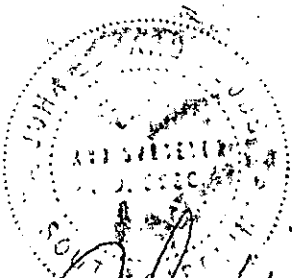

John Woods

SURVEY BY JOHN WOODS R.L.S. NO. 3980
AREA CALC. BY D.M.D. METHOD.
ERROR OF CLOSURE > 1:5,000

FILED
GREENVILLE CO. S.C.
MAR 20 2 26 PM '84
DONNIE S. TANKERSLEY
R.M.C.