

MICROFILMED

FILED
GREENVILLE CO. S.C.

MAR 19 1 54 PM '84
DONNIE S. TANKERSLEY
R.M.C.

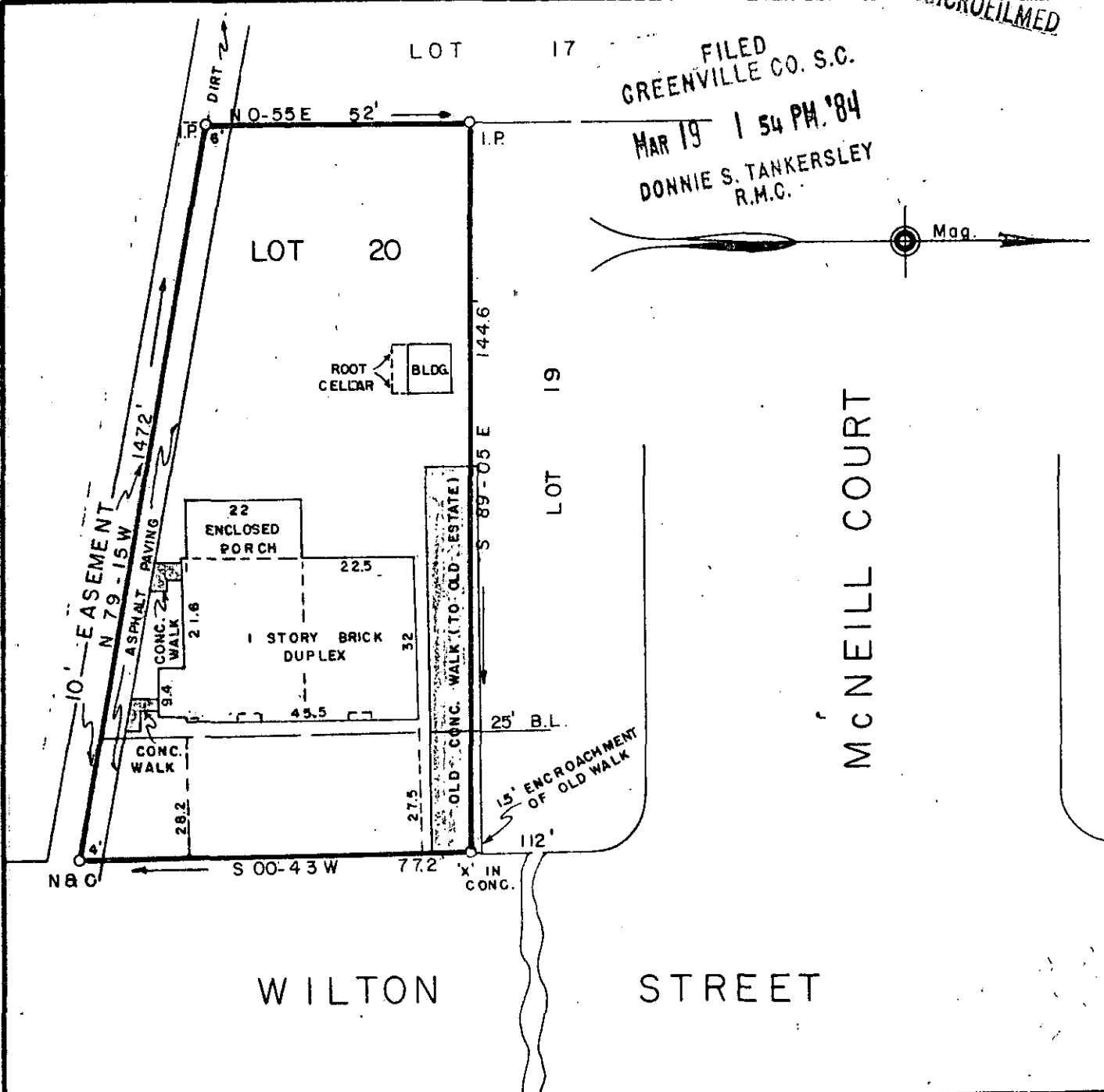

WILTON STREET

MCNEILL COURT

PROPERTY OF

10J-84

DONALD A. FOGLE

28763 ✓

PATSY S. FOGLE

GREENVILLE COUNTY, S.C.

MAR 19 1984

Scale 1" = 30' March, 1984

This is to certify that on the 13th day of March, 1984, we surveyed the property shown on this plat being known as Lot 20 on Map of Wilton Oaks, recorded in plat book BB, page 49, Office of R.M.C., Greenville County, S.C.; and that the property lines, walls and buildings are as shown hereon; that the buildings located on said lot do not encroach or project on adjacent streets or property; and that no adjacent buildings or walls encroach or project on said premises; and from information from Greenville County, this structure is not in a designated flood area.

R. W. Neves
DALTON & NEVES CO., INC. ENGINEERS