

GC10 -----3 MR13 84

013

3.00CD

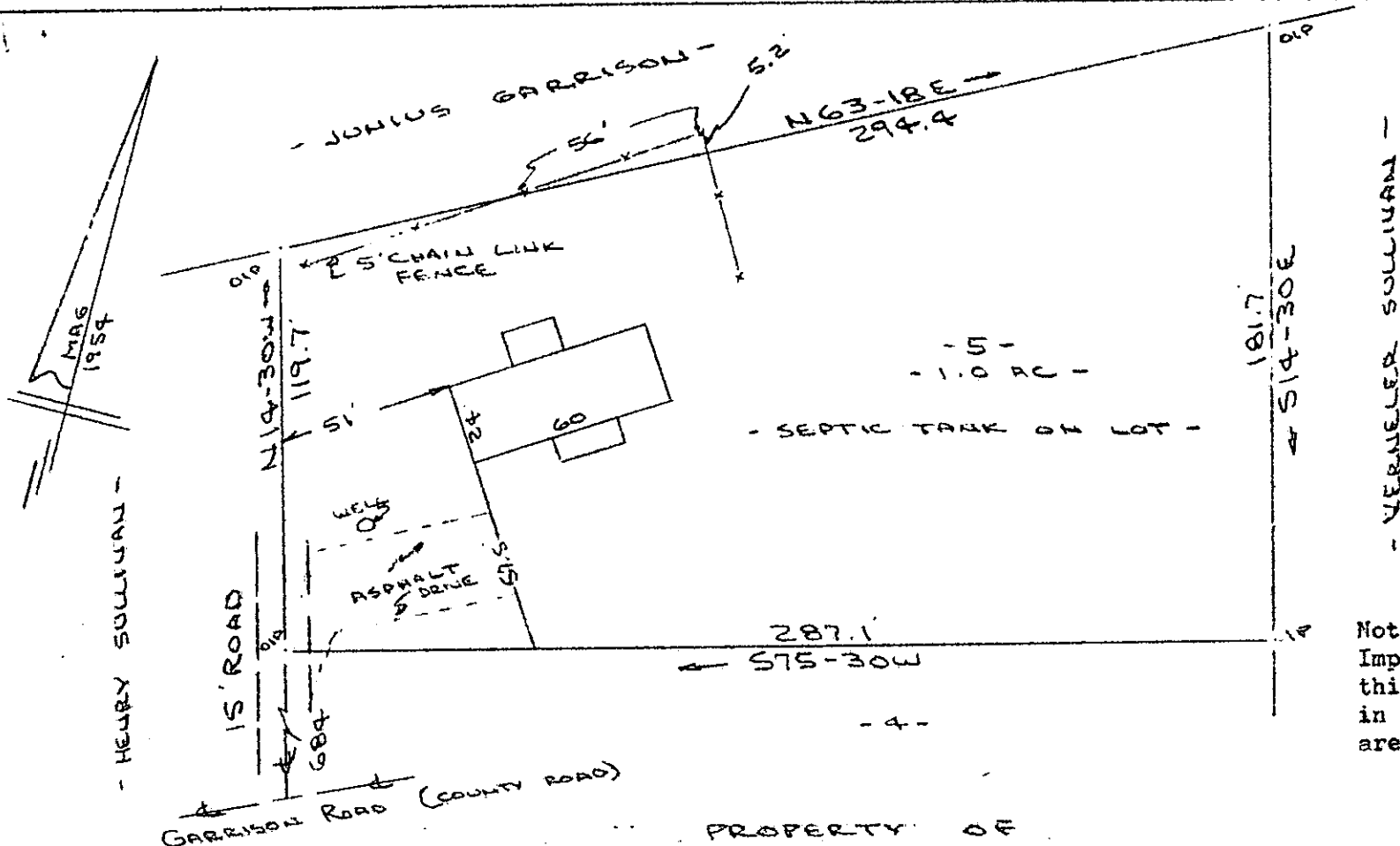

Note:  
Improvements on  
this lot are not  
in a flood hazard  
area.

PROPERTY OF  
JAMES E. TERRY & BERTHA E. TERRY  
NEAR SIMPSONVILLE GREENVILLE COUNTY, S.C.  
8 MAR 1984

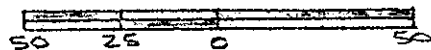

This is to certify that on the 8th day of March, 1984, I surveyed the property shown on this plat, being known as lot 5 on plat of ESTATE OF JOHN JACKSON and recorded in Plat Book "FF" at Page 188; and that the property lines, walls and buildings are as shown hereon, and that the walls and buildings located on said lot do not encroach or project on adjacent street or property, and that no adjacent walls or buildings encroach or project on said premises, and no power lines cross this property except as shown hereon.

MAR 13 4 46 PM '84

FILED  
GREENVILLE CO. S.C.

10 J-67

CAROLINA SURVEYING CO.  
112 Manly St.  
Greenville, S. C.

28120

R. B. Bruce, SLS

Recordable Plat

MICROFILMED