

A

MICROFILMED

FILED  
GREENVILLE CO. S.C.  
MAR 9 3 15 PM '84  
DONNIE S. TANKERSLEY  
R.M.C.

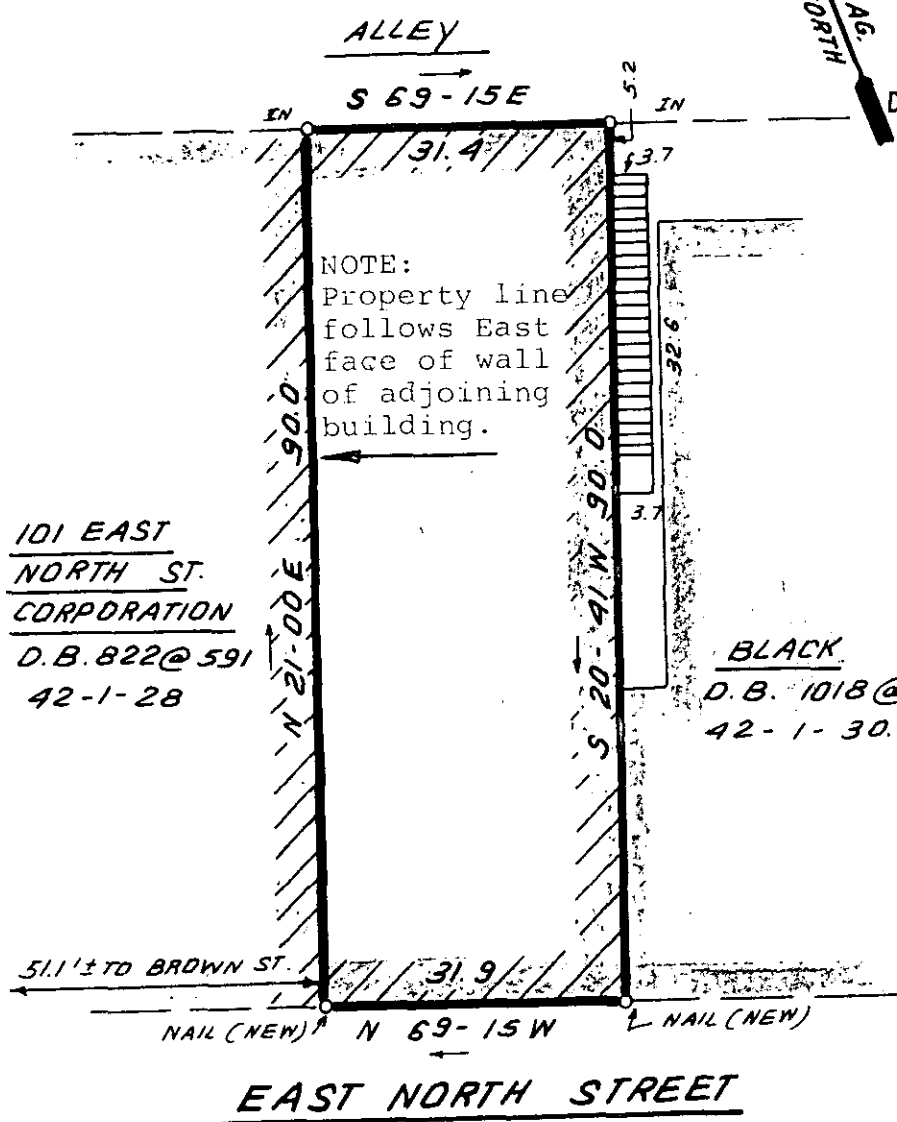

NOTE:  
Property line follows East face of wall of adjoining building.

101 EAST  
NORTH ST.  
CORPORATION  
D.B. 822@591  
42-1-28

BLACK  
D.B. 1018@928  
42-1-30.1

This is to certify that on August 11, 1983, I surveyed the property shown on this plat, known as the property of R. E. Houston, recorded in the RMC Office of Greenville County in Deed Book 48 on page 344 and that the property lines, walls and buildings are as shown hereon; that the building located on said lot does not encroach or project on adjacent streets or property and that no adjacent walls or buildings encroach or project on said premises, and that no utility lines cross this property except as shown hereon. This property is not located in a designated flood hazard area.

*James R. Freeland*  
James R. Freeland  
RLS & PE 4781

27737 ✓

10-5-56

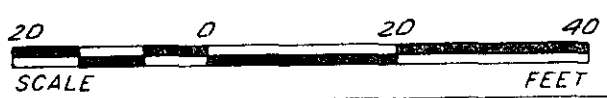

SEAL

STATE OF SOUTH CAROLINA  
GREENVILLE COUNTY

PROPERTY OF  
COURTNEY SHIVES

FREELAND & ASSOCIATES  
Engineers • Land Surveyors  
GREENVILLE, S.C.

SURVEY	D.G.
DRAWN	B.R.
CHECK	M.C.
SCALE	1" = 20'
DATE	AUG. 10. 83
DWG. NO.	9537

300 8 THE PRINT MACHINE, INC. 21801