

FILED  
GREENVILLE CO. S.C.  
MAR 6 11 41 AM '84  
DONNIE S. TANKERSLEY  
R.M.C.

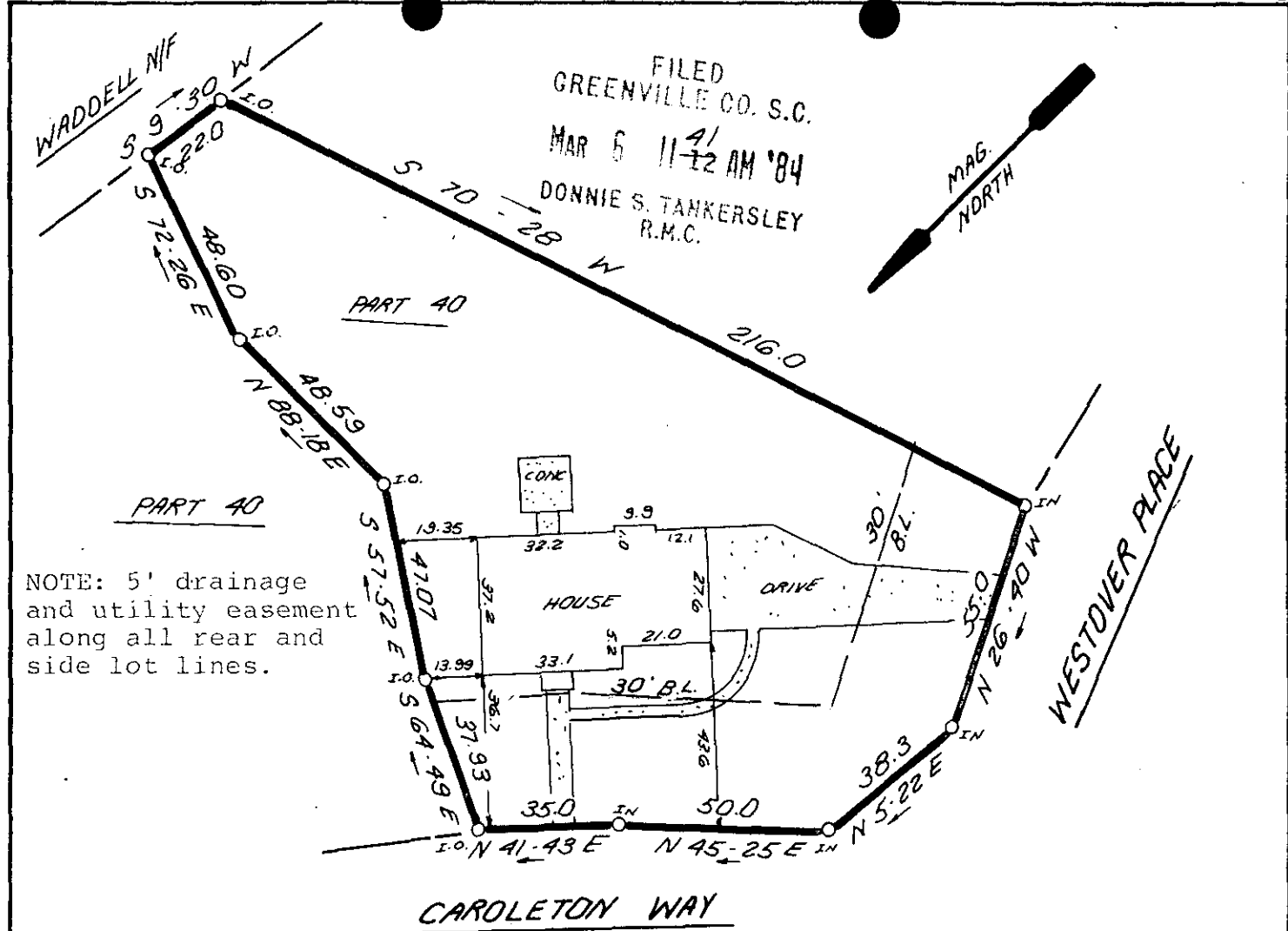
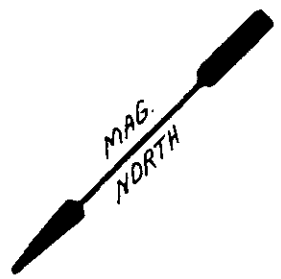

NOTE: 5' drainage and utility easement along all rear and side lot lines.

CAROLETON WAY

This is to certify that on November 17, 1983, I surveyed the property shown on this plat, known as Part Lot 40 on Plat of Carters Grove, Sec. 2, recorded in the RMC Office of Greenville County in Plat Book 4R on Page 100, and that the property lines, walls and buildings are as shown hereon; that the building located on said lot does not encroach or project on adjacent streets or property, and that no adjacent walls or buildings encroach or project on said premises, and that no utility lines cross this property except as shown hereon. This property is not located in a designated flood hazard area.

MAR 6 1984

*James R. Freeland*  
James R. Freeland RLS & PE 4781

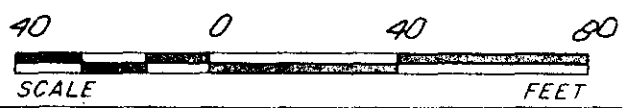

10-J-42

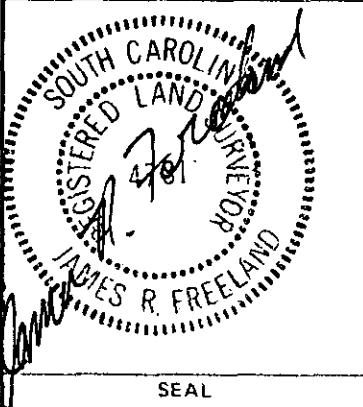

STATE OF SOUTH CAROLINA  
GREENVILLE COUNTY

CARTERS GROVE  
SEC. 2 ; PART LOT 40  
PROPERTY OF  
CHARLES MAMANE

27293  
FREELAND & ASSOCIATES  
Engineers • Land Surveyors

GREENVILLE, S.C.

SURVEY	J.C.
DRAWN	K.E.G.
CHECK	M.C.
SCALE	1" = 40'
DATE	11-17-83
DWG. NO.	10079

SC10  
1 MF0684 1420

10000N  
5  
MAY 1984