

MICROFILMED

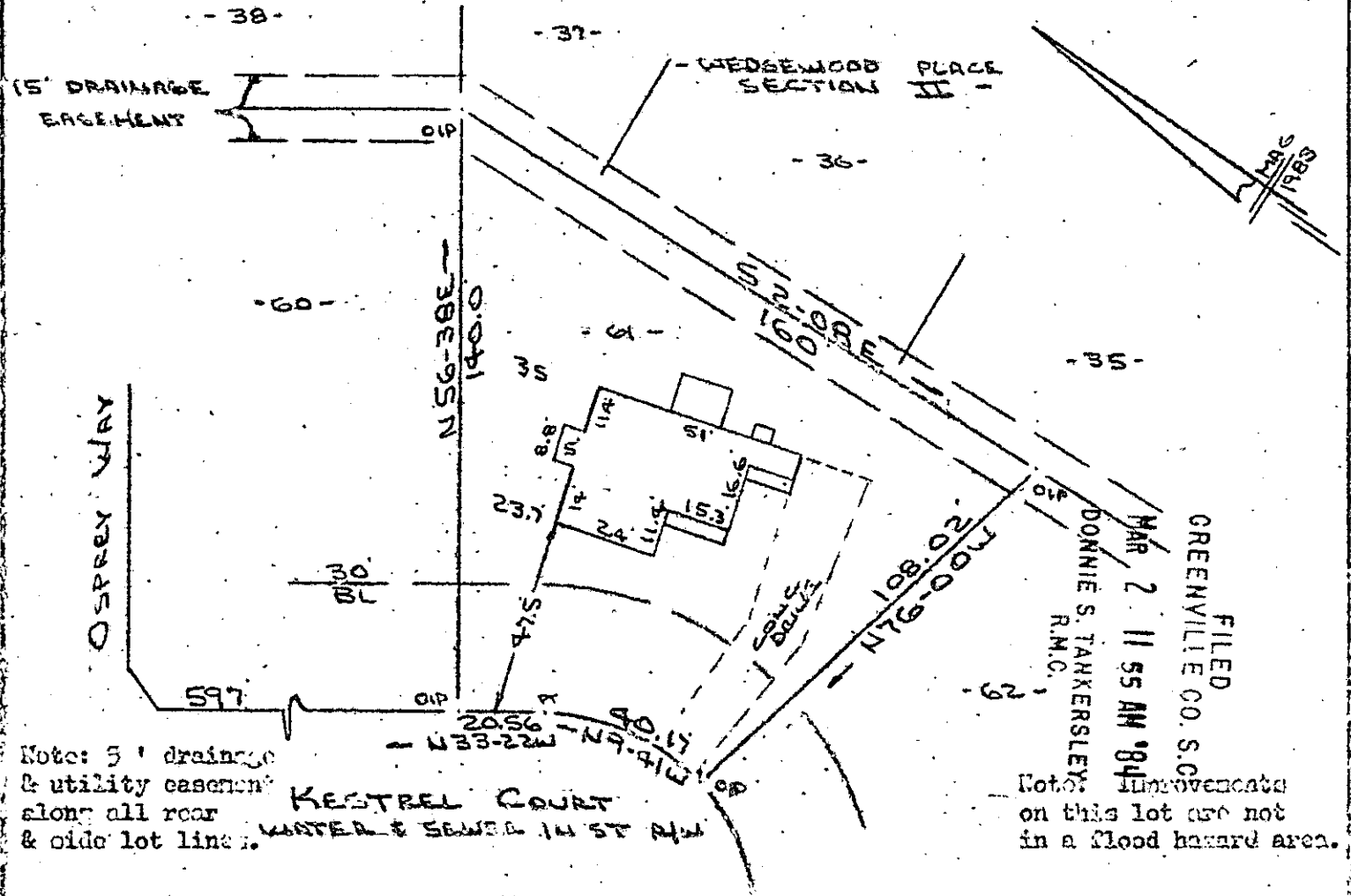

Note: 5' drainage & utility easement along all rear & side lot lines.

Note: Improvements on this lot are not in a flood hazard area.

FILED  
GREENVILLE CO. S.C.  
MAR 2 11 55 AM '84  
DONNIE S. TANKERSLEY  
R.M.C.

PROPERTY OF  
GREGORY L. FREEMAN & SHELIA A. MANIGAULT ✓  
NEAR GREENVILLE, S.C.  
29 FEB 1984

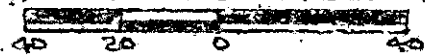

This is to certify that on the 29th day of Feb. , 1984, I surveyed the property shown on this plat, being known as lot 61 on plat of SECTION 1 WEDGECOD PLACE and recorded in the REC Office Greenville County, S. C., in Plat Book " 9 - 2 " at Page 76; and that the property lines, walls and buildings are as shown hereon, and that the walls and buildings located on said lot do not encroach or project on adjacent street or property, and that no adjacent walls or buildings encroach or project on said premises, and no power lines cross this property except as shown hereon. Also known as PROPERTY OF SOUTH-HILL DEVELOPERS & BUILDERS INC. and recorded in Plat Book " 10 - E " at Page 69.

10-J-35

MAR 2 1984  
27001 ✓

R. B. BRUCE  
R. D. BRUCE, NLS 1952  
R. B. BRUCE  
A. B. BRUCE

CAROLINA SURVEYING CO.  
112 Manly St.  
Greenville, S. C.

2 MR 2-84 1056

3.00CI

266/9

182