

MAG

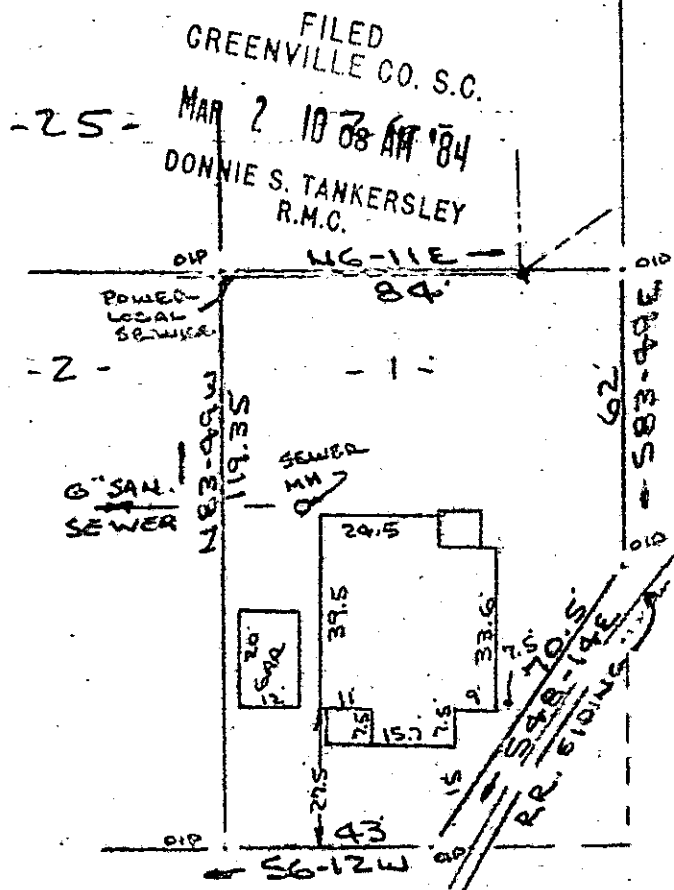

Note: Improvements on this lot are not in a flood hazard are.

SECOND AVENUE 10 - J - 32

MAR 2 1984

PROPERTY OF
JOHN CHARLES ROBINSON & MARTHA ALICE ROBINSON
NEAR GREENVILLE, S.C.
27 FEB 1984

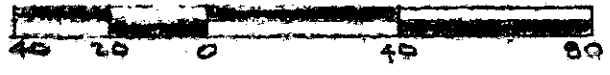

This is to certify that on the 27th day of February, 1984, I surveyed the property shown on this plat, being known as lot 1 on plat of MAP OF SECTION NO. 3 JUDSON MILLS VILLAGE and recorded in the RMC Office Greenville County, S. C., in Plat Book "H" at Page 42; and that the property lines, walls and buildings are as shown hereon, and that the walls and buildings located on said lot do not encroach or project on adjacent street or property, and that no adjacent walls or buildings encroach or project on said premises, and no power lines cross this property except as shown hereon.

26999

R. B. Bruce
R. B. Bruce, RLS #1052

CAROLINA SURVEYING CO.
112 Marly St.
Greenville, S. C.

Recordable Plat

GC79 --- 1 MRO2 84 1221

3.0001