

MICROFILMED

T. B. & SUE W. HENRY

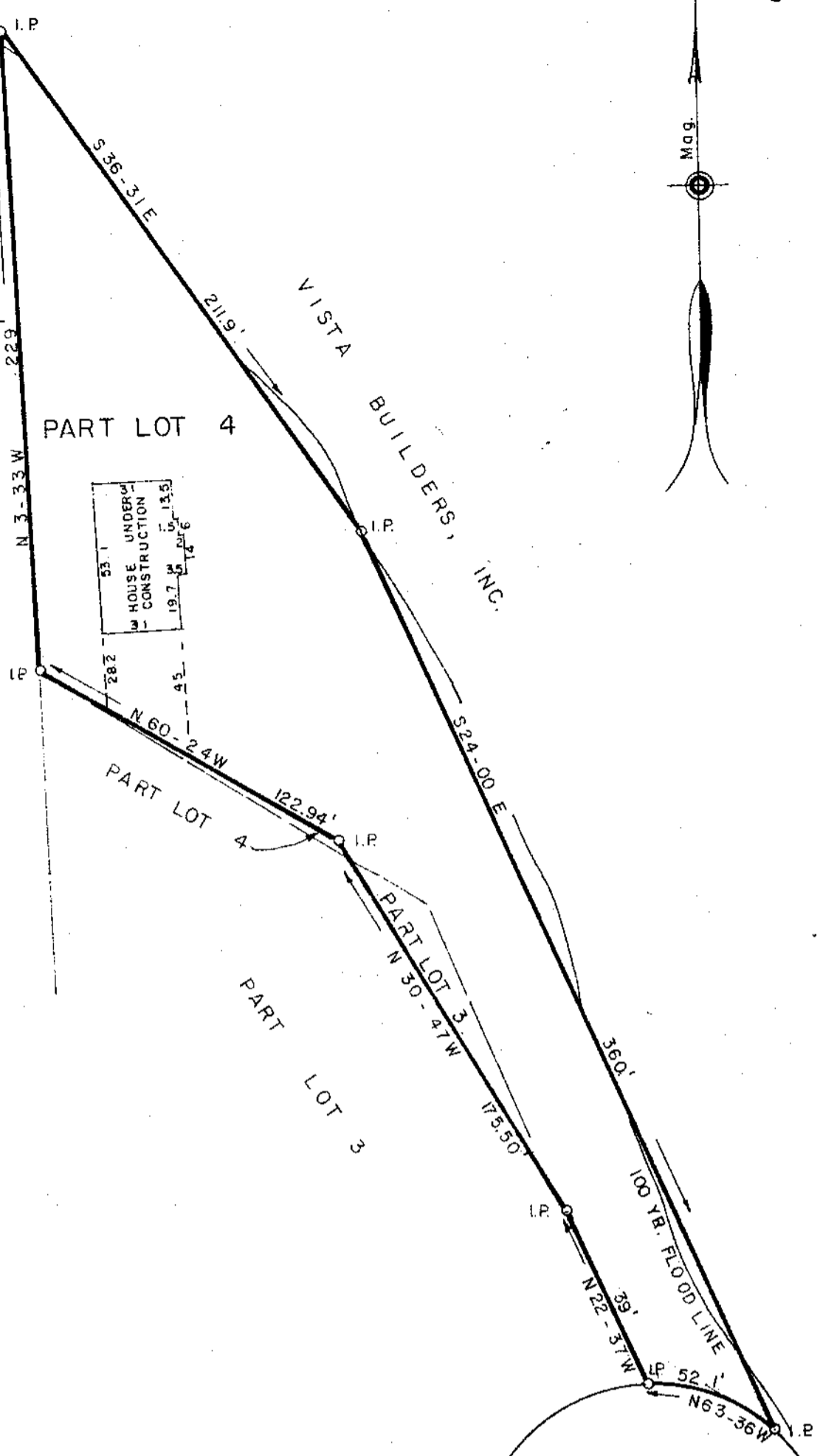

COBBLESTONE ROAD

COBBLESTONE COURT

PROPERTY OF THE VISTA CO., INC.

GREENVILLE CO., S. C.

FILED
 GREENVILLE CO. S.C.
 MAR 27 2 51 PM '84
 DONNIE S. TANKERSLEY
 R.M.C.

Scale 1" = 50' March, 1984

MAR 27 1984

29785 / 10-I-71

This is to certify that on the 22nd day of March, 1984, We surveyed the property shown on this plat; being known as Part Lot 3 and Part Lot 4 on plat of Phase Three, Brookfield West, Recorded in Plat Book 7-X, page 66, Office of R. M. C. Greenville Co., S. C.; and that the property lines, walls and buildings are as shown hereon; that the building located on said lot do not encroach or project on adjacent streets or property; and that adjacent buildings or walls encroach or project on said premises; and that from information from Greenville County, this structure is not located in a designated flood area.

DALTON & NEVES CO., INC., ENGINEERS

Signature

GCTO 1 MR27 84 1449

5.000
 F. B. 2
 S. C. Reg. No. 916