

FILED
GREENVILLE CO., S.C.
MAR 14 12 49 PM '84
BONNIE S. TANKERSLEY
R.M.C.

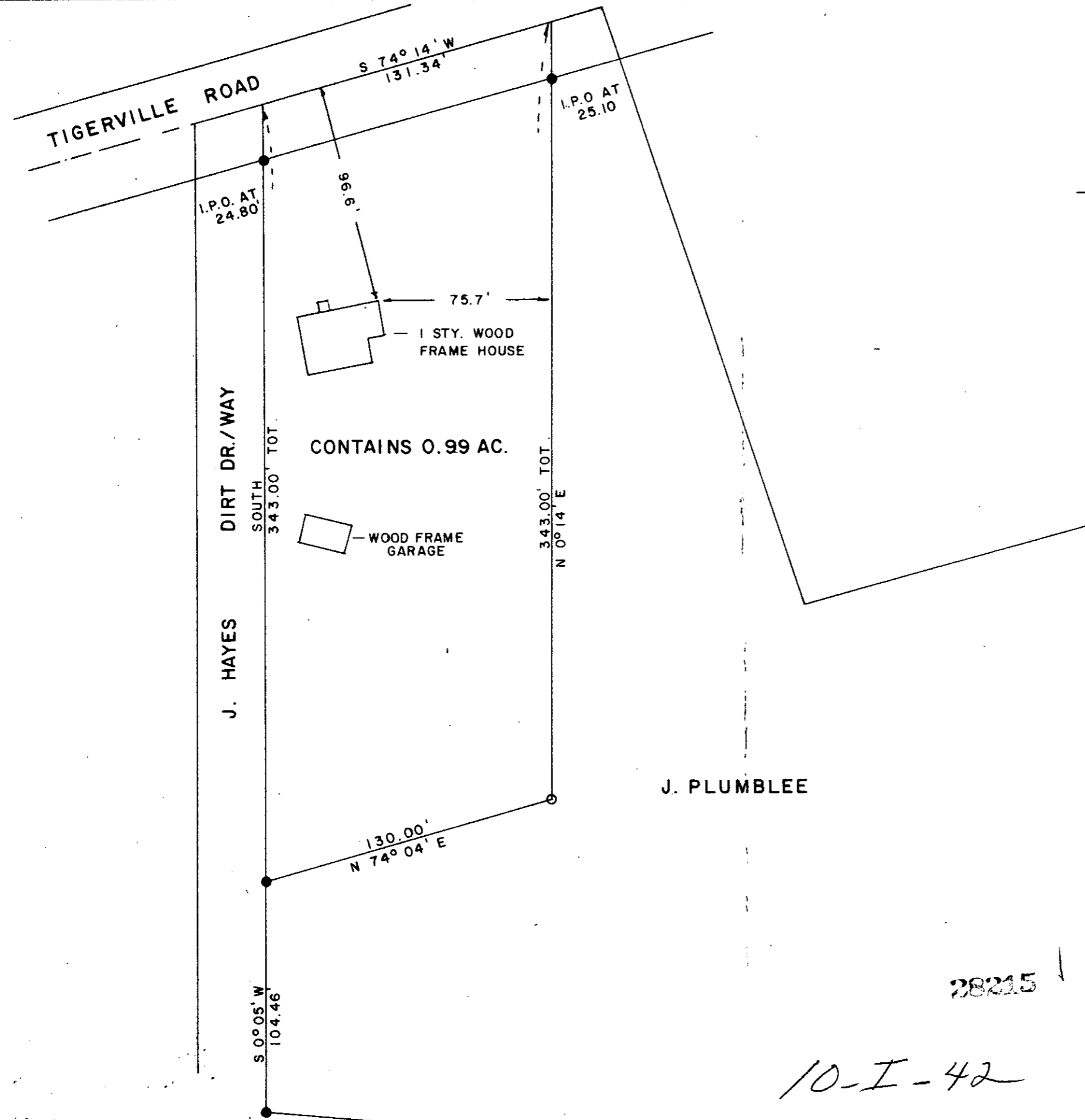

J. PLUMBLEE

28215

10-I-42

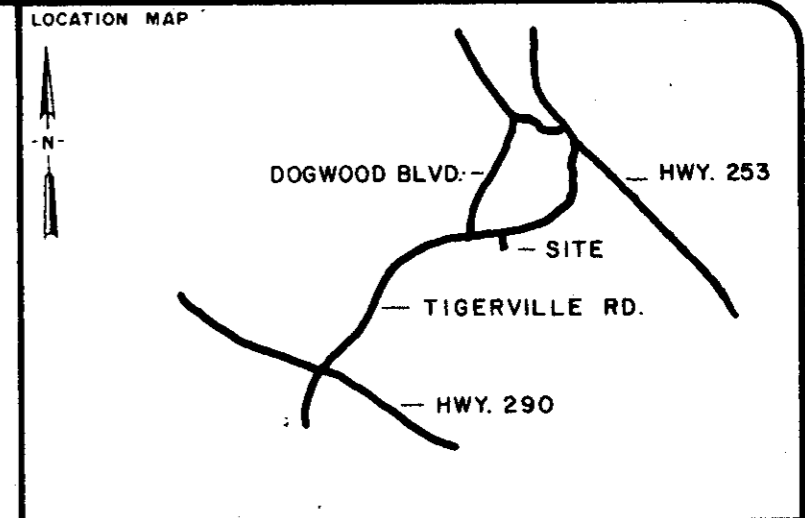

LEGEND

○	I.P. SET	△	STONE
●	I.P. FOUND	⊙	R.R. SPIKE

I hereby certify that the ratio of precision of the field survey is 1/10,000 as shown hereon and the area was determined by the coordinate method of area calculation.

I hereby certify that the measurements as shown on this plat are correct and that there are no encroachments or projections other than shown.

This property subject to all easements, zoning ordinances and rights of way, of record or not of record, if any.

This property is not located in a flood hazardous area.

REFERENCES: DEED BOOK 681, PAGE 376
TAX MAP 649.4-1-7

W.C. Lindsey
SIGNATURE

3-12-84
DATE

PROPERTY OF
BENNETT G. AND CARAL S. PLUMBLEE

SURVEYED FOR
PHILIP AND DENISE PLUMBLEE

GREENVILLE COUNTY SOUTH CAROLINA

1"=50' scale

DRAWN	CHECK	DATE	JOB NO.
WCL	WCL	3-12-1984	1631

LINDSEY & ASSOCIATES
HWY. 253 RT. 1, TAYLORS S.C. 29687
LAND & HYDROGRAPHIC SURVEYORS

MICROFILMED

PRINTED BY ENGINEERING INC. 5.0001